

Course	ROAD DATA		Length		
	Delta or Bearing	Radius Lt C	Lt	C	
A	S69°38'33"E			218.73'	
B	(N14°45'E			128.71')	RI
C	(78°14'	716'	650'	977.65'	887.53') RI
D	(S87°01'E			224.28')	RI, R3
E	(11°13'	2566'	2500'	502.34'	489.42') RI, R3
F	(S75°48'E			235.61')	RI-not used
G	(13°57'	1934'	2000'	470.88'	486.95') except for
H	(S89°45'E			348.42')	basis of bearing
I	(27°54'30"	684'	750'	333.17'	365.32')
J	(N62°20'30"E			253.82')	
K	(54°26'	934'	1000'	887.34'	950.04')
F	(S75°48'E			205.95')	R3
G	(13°57'	1634'	1700'	397.84'	413.90') R3
H	(S89°45'E			443.82')	R3
I	(21°22'	534'	600'	199.14'	223.75') R3
J	(N68°53'E			277.81')	R3
K	(60°58'33"	934'	1000'	993.99'	1064.23') R3

- LEGEND**
- Fd. 6"x6" Conc. Mon. per Cal Trans ROW maps
  - Set 1/2" Rebar w/ Plastic Cap RCE 22836
  - △ Calc point
  - ( ) RI Record per Cal Trans ROW maps
  - ( ) R2 Record per Mineral Survey 4682 Resurvey
  - ( ) R3 Record per 67 DEEDS 45
  - M Record and measured

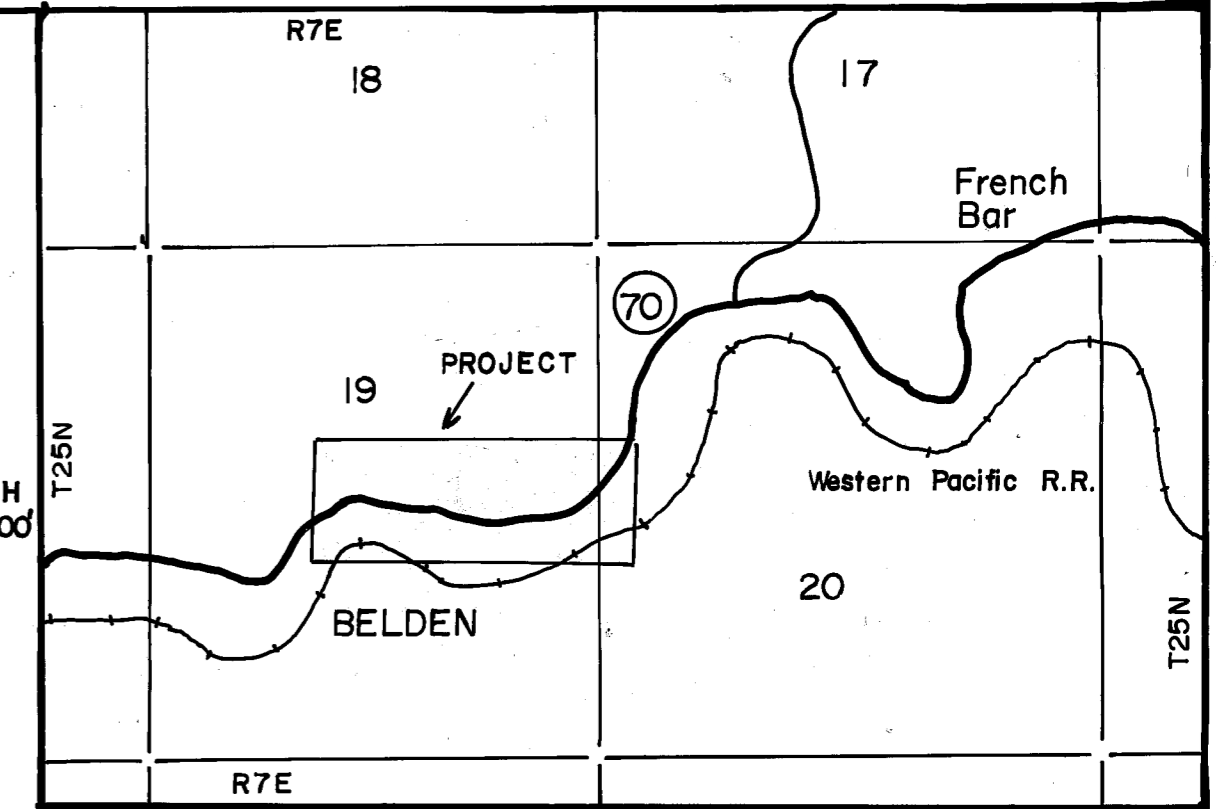
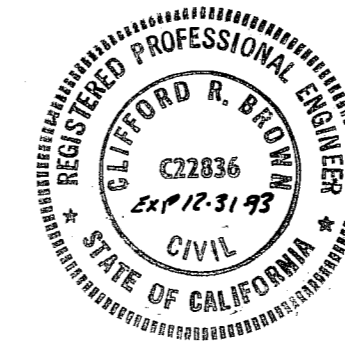
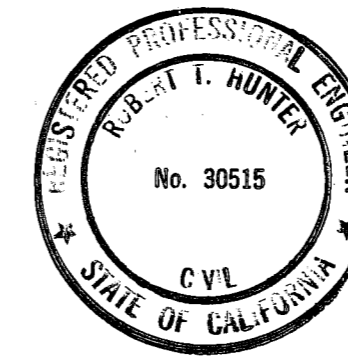

**SURVEYOR'S STATEMENT**

This map correctly represents a survey made by me or under my direction in conformance with the requirements of the Land Surveyors Act at the request of Ann Smith in July, 1990.

1-31-91  
date

*Clifford R. Brown*  
Clifford R. Brown RCE 22836

**COUNTY SURVEYOR'S STATEMENT**

This map has been examined in accordance with Section 8766 of the Land Surveyors Act this 12<sup>th</sup> day of December, 1991.

*Lawrence J. Brock*  
By *R. Tom Hunter RCE 30515*  
Lawrence J. Brock RCE 13528  
(Exp. 3/31/93)

**COUNTY RECORDER'S STATEMENT**

Filed this 27<sup>th</sup> day of May, 1992 at 2:45 P.M. in Book 9 of RECORD OF SURVEYS at page 73174 at the request of the County Engineer.

Judith Wells  
County Recorder

Fee \$7<sup>00</sup>  
File no. 3998

by *Debra Pope*  
Deputy

**RECORD OF SURVEY**

WILLOW and MUGGINS BAR PLACER MINING CLAIM  
A portion of T25N, R7E, Sections 19, 20 near Belden, Plumas County, California.

- for -  
Ann Smith  
Box 100  
Belden, CA. 95915

engineer: Cliff Brown Engineering & Survey  
2335 Ponderosa  
Quincy, CA. 95971 (916) 283-3959

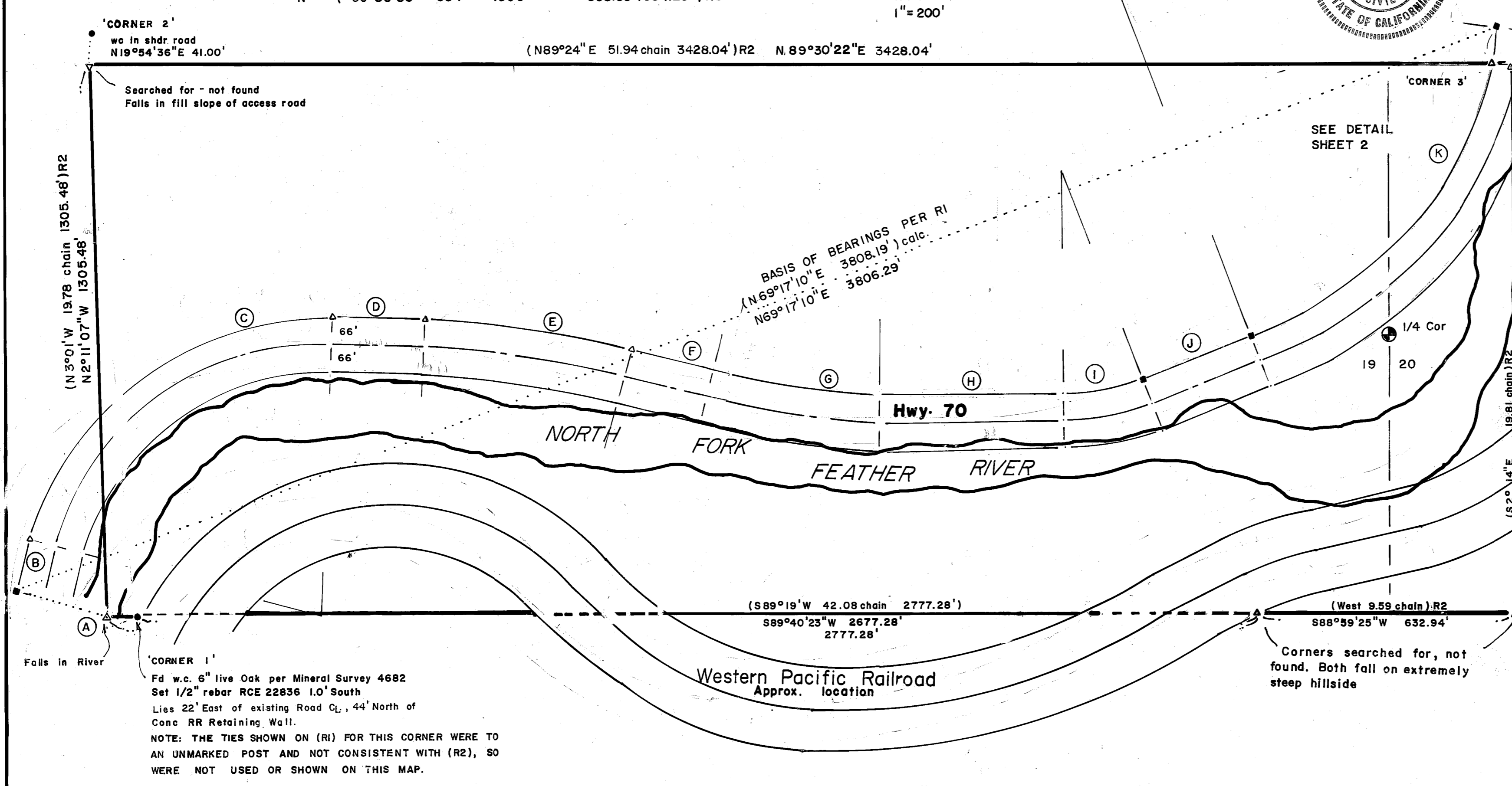

'CORNER 2'  
w.c. in shdr road  
N19°54'36"E 41.00'

(N89°24"E 51.94 chain 3428.04')R2 N 89°30'22"E 3428.04'

Searched for - not found  
Falls in fill slope of access road

(N 3°01'W 19.78 chain 1305.48')R2  
N2°11'07"W 1305.48'

BASIS OF BEARINGS PER RI  
(N69°17'10"E 3808.19') calc.  
N69°17'10"E 3806.29'

Hwy 70

NORTH FORK FEATHER RIVER

(S89°19'W 42.08 chain 2777.28')  
S89°40'23"W 2677.28'  
2777.28'

(West 9.59 chain)R2  
S89°59'25"W 632.94'

'CORNER 4'

Falls in River

'CORNER 1'

Fd w.c. 6" live Oak per Mineral Survey 4682  
Set 1/2" rebar RCE 22836 1.0' South  
Lies 22' East of existing Road CL, 44' North of  
Conc RR Retaining Wall.  
NOTE: THE TIES SHOWN ON (RI) FOR THIS CORNER WERE TO  
AN UNMARKED POST AND NOT CONSISTENT WITH (R2), SO  
WERE NOT USED OR SHOWN ON THIS MAP.

Corners searched for, not  
found. Both fall on extremely  
steep hillside

Western Pacific Railroad  
Approx. location