

Basis of Bearings

The Basis of Bearings of this map is the North line of Section 35 as found monumented and shown as S 89°25'08" E in Book 5 of Record of Surveys at page 59 Plumas County records.

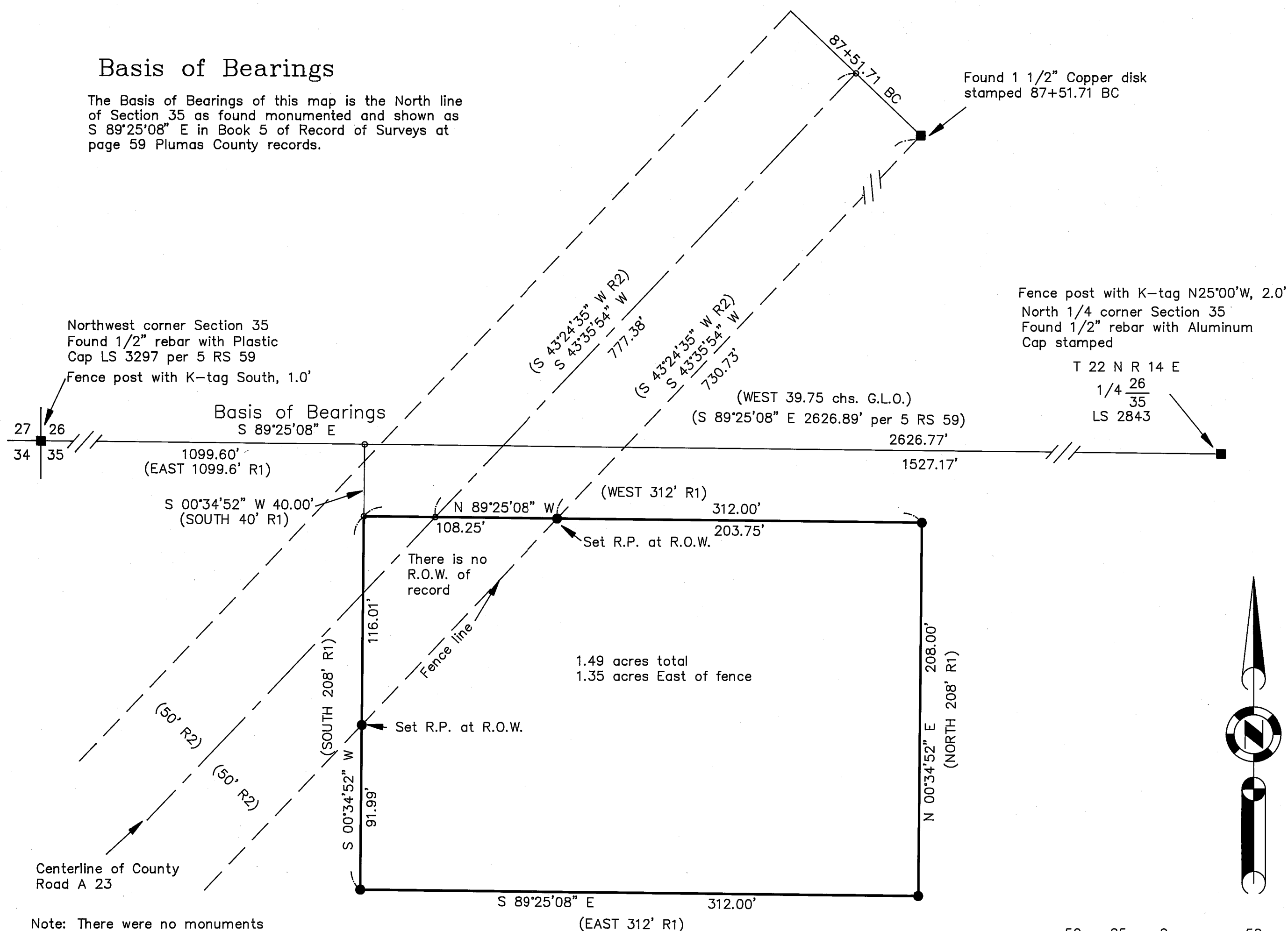

Note: There were no monuments found South of 87+51.71 BC bearing established from exiting center line of County Road A 23

LEGEND

- FOUND point as described
- SET Rebar with Aluminum Cap LS 2843
- Computed point
- (R1) RECORD per 29 Deeds 296 & 297 and unrecorded Plat and Notes of survey by F. F. Peck, dated July 17, 1904, on file in the Plumas County Engineers office.
- (R2) RECORD per Beckwourth-Calpine Road Plans (A 23)
- R.O.W. Right of Way

SURVEYOR'S STATEMENT

This map correctly represents a survey made by me or under my direction in conformance with the requirements of the Land Surveyors' Act at the request of Rev. Bernard Burns in November, 1993.

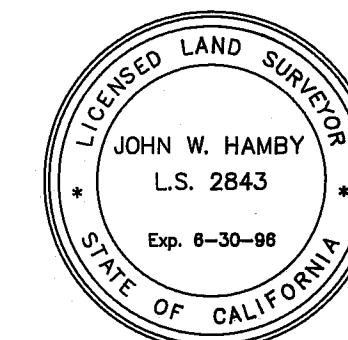

John W. Hamby
John W. Hamby LS 2843

COUNTY SURVEYOR'S STATEMENT

This map has been examined in accordance with Section 8766 of the Land Surveyors' Act this 11 day of January, 1994.

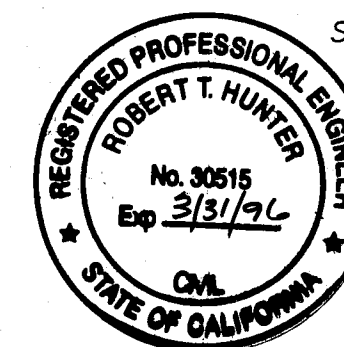

R. Tom Hunter
R. Tom Hunter RCE 30515
PLUMAS COUNTY SURVEYOR
License Expiration Date 3/31/96

RECORDER'S STATEMENT

Filed this 12 day of JANUARY, 1994 at 10:22 A.M. in Book 9 of Record of Surveys, at page 140, at the request of the County Surveyor.

Fee \$500
File No. 350

Judith Wells
County Recorder
by *Jillian L. Payne*
Deputy

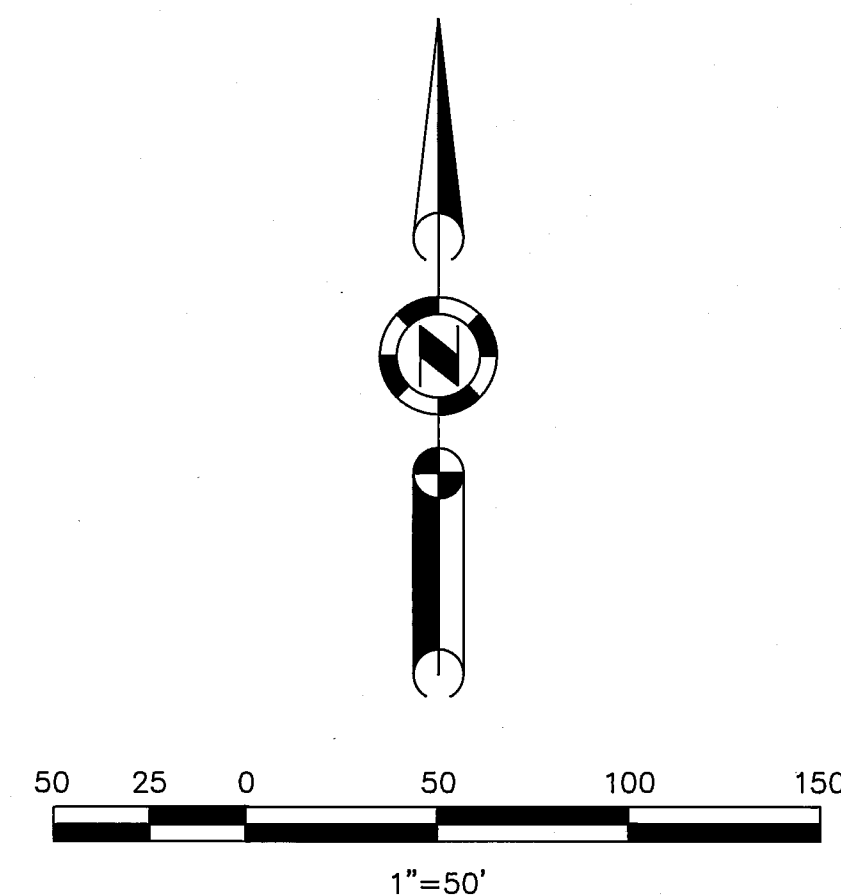

RECORD OF SURVEY for Roman Catholic Bishop of Sacramento

A portion of the NW 1/4 of Section 35
T. 22 N., R. 14 E., M.D.M.

Plumas County ~ California
Scale 1" = 50' November, 1993

Hamby Surveying Inc.
P.O. Box 1209
Portola, CA 96122
(916) 832-5571

SHEET 1 OF 1