

**BASIS OF BEARING**

The WEST line of Section 10 taken as NORTH per Public Land Survey 1896

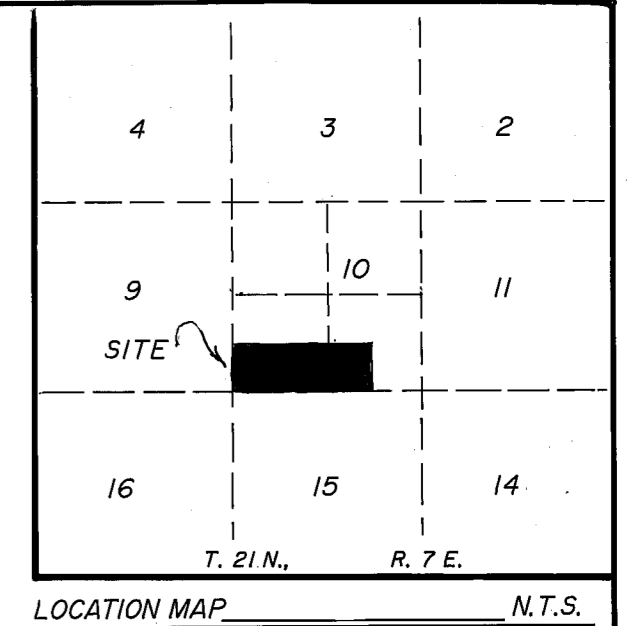

**LEGEND**

- = Found Corner as noted
- = Set 1/2" Rebar with cap, L.S. 3346
- ⊙ = Set 1/2" Iron Pipe with 2" Brass Cap as noted
- ▲ = Calculated Point Only
- (R) = Record Data per Public Land Survey 1896
- (M) = Measured

**NOTES**

All bearings and distances are measured (M), unless noted.

NORTH and EAST lines of parcel calculated per "Manual of Instructions for the Survey of the Public Lands of the United States 1973"

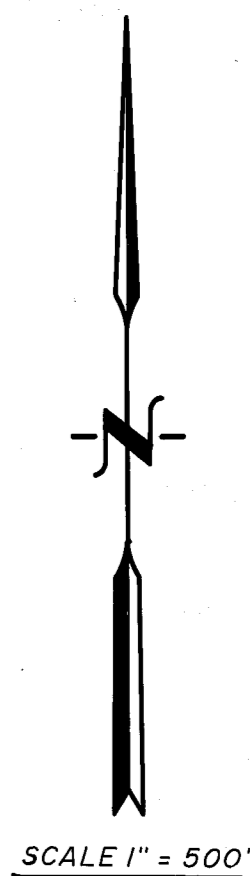

**RECORD OF SURVEY FOR**

**RICHARD B. BROWN AS TRUSTEE FOR THE FOREST SERVICE EXCHANGE TRUST DATED JULY 1, 1990**

**LOTS 13, 14 AND 15 OF SECTION 10  
T. 21 N., R. 7 E., M. D. M.  
PLUMAS COUNTY, CALIFORNIA**

**SIERRA WEST SURVEYING  
5437 BLACK OLIVE DR., (916) 877-6253  
PARADISE, CALIFORNIA 95969**

Sheet 1 of 1 Dec. 17, 1993

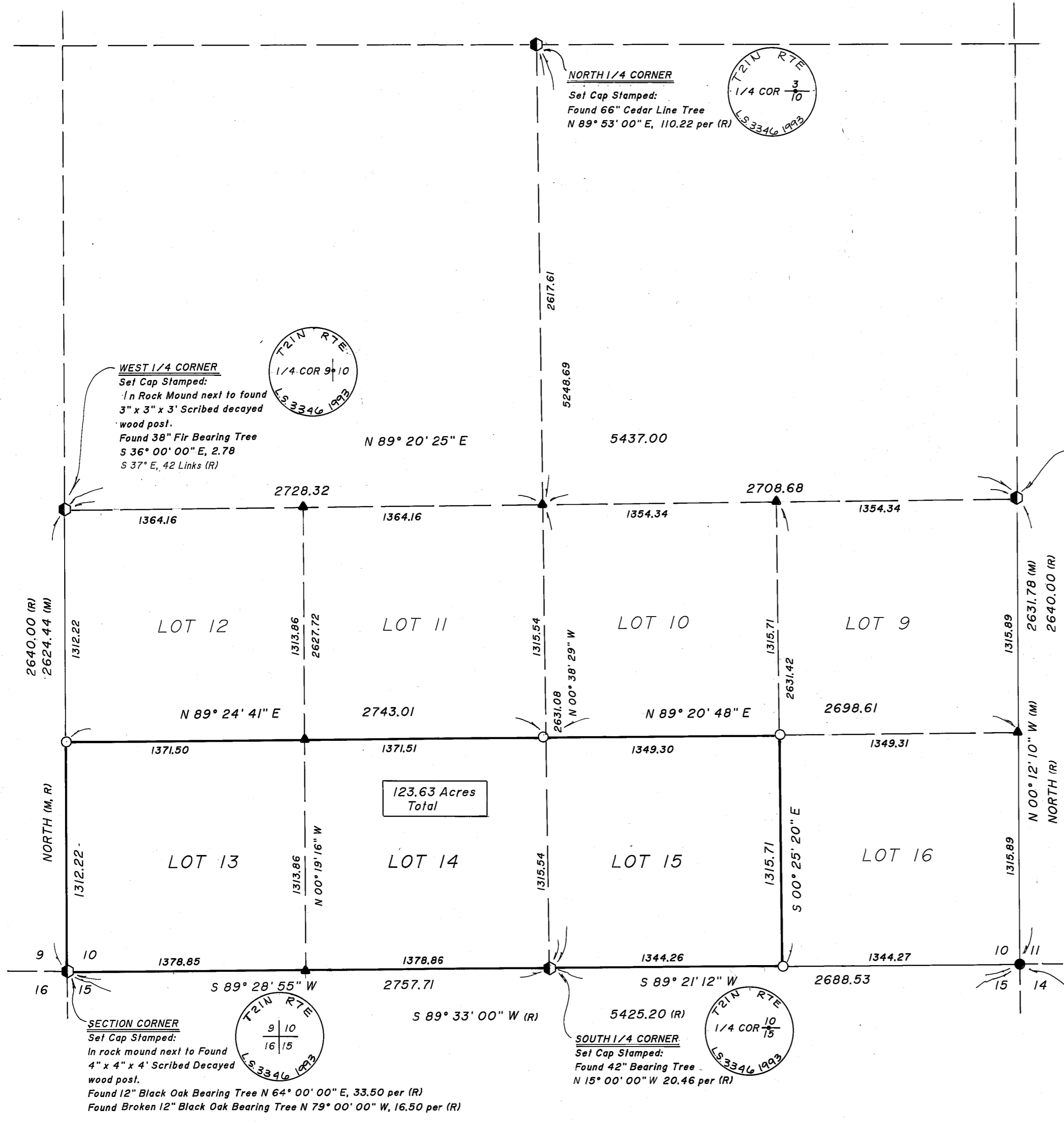

**NORTH 1/4 CORNER**  
Set Cap Stamped:  
Found 66" Cedar Line Tree  
N 89° 53' 00" E, 110.22 per (R)

**WEST 1/4 CORNER**  
Set Cap Stamped:  
In Rock Mound next to found  
3" x 3" x 3" Scribed decayed  
wood post.  
Found 38" Fir Bearing Tree  
S 36° 00' 00" E, 2.78  
S 37° E, 42 Links (R)

**EAST 1/4 CORNER**  
Found 38" Fir Bearing Tree  
with K-Tag,  
S 34° E, 26.20  
SET  
Cap Stamped:  
In Found Rock Mound

**SECTION CORNER**  
Set Cap Stamped:  
In rock mound next to Found  
4" x 4" x 4" Scribed Decayed  
wood post.  
Found 12" Black Oak Bearing Tree N 64° 00' 00" E, 33.50 per (R)  
Found Broken 12" Black Oak Bearing Tree N 79° 00' 00" W, 16.50 per (R)

**SOUTH 1/4 CORNER**  
Set Cap Stamped:  
Found 42" Bearing Tree  
N 15° 00' 00" W 20.46 per (R)

**SECTION CORNER**  
Found 4" x 4" x 2" Scribed  
wood post in Rock Mound  
Found dead Bearing Tree  
N 17° 00' 00" E, 20.5  
per Louisiana Pacific Lumber Co.  
1925 Survey

**SURVEYOR'S STATEMENT**

This map correctly represents a survey made by me or under my direction in conformance with the requirements of the Land Surveyor's Act at the request of Mark Weiner in Nov. 1993.



Gordon L. Shields  
L.S. 3346  
Registration Expires 6-30-96

**COUNTY SURVEYOR'S STATEMENT**

This map has been examined in accordance with Section 8766 of the Land Surveyor's Act this 14th day of February 1994.

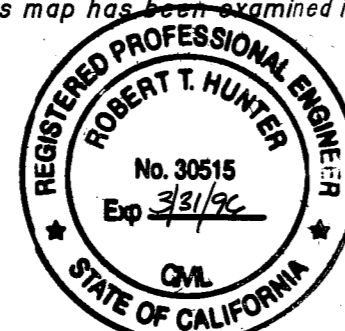

R. Tom Hunter  
R. Tom Hunter, R.C.E. 30515  
Plumas County Surveyor  
License Expires 3-31-96

**RECORDER'S STATEMENT**

Filed this 14th day of February 1994, at 11:04 AM in Book 9 of Maps, at page 142, at the request of the County Surveyor, ROS.

Serial No. \_\_\_\_\_  
Fee Paid \$800  
File No. 1209

Judith Wells  
County Recorder  
By Jo Ann Van Milder  
Deputy