

SURVEYOR'S STATEMENT

This map correctly represents a survey made by me or under my direction in conformance with the requirements of the Land Surveyors' Act at the request of Robert and Donna Lindquist in September, 1996.

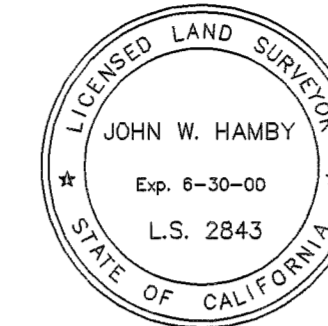

John W. Hamby
John W. Hamby LS 2843

COUNTY SURVEYOR'S STATEMENT

This map has been examined in accordance with Section 8766 of the Land Surveyors' Act on the 29TH day of January, 1997.

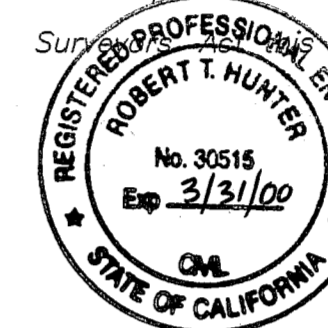

R. Tom Hunter
R. Tom Hunter RCE 30515
PLUMAS COUNTY SURVEYOR
License Expiration Date 3/31/00

RECORDER'S STATEMENT

Filed this 29TH day of January, 1997 at 3:28 P.M. in Book 10 of Record of Surveys, at page 145, at the request of the County Surveyor.

Fee \$800
File No. 522

Judith Wells
County Recorder
by *Judith Wells*
Deputy

Basis of Bearings

The Basis of Bearings for this map is the original line between Parcel 22 and Parcel 14, shown as S66°54'40"E, on the Parcel Map for Florence Smales, filed in Book 8 P.M. page 20.

This Record of Survey was prepared to reflect a Lot Line Adjustment for which a resolution is Recorded in Book 699 of Official Records at page 422.

LEGEND

- FOUND Rebar with Aluminum Cap LS 2843
- SET 5/8" Rebar & Aluminum Cap LS 2843
- ⊗ Computed point
- (R1) RECORD per 8 PM 20
- RECORD per 8 PM 20

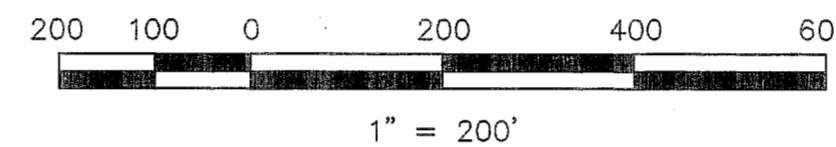
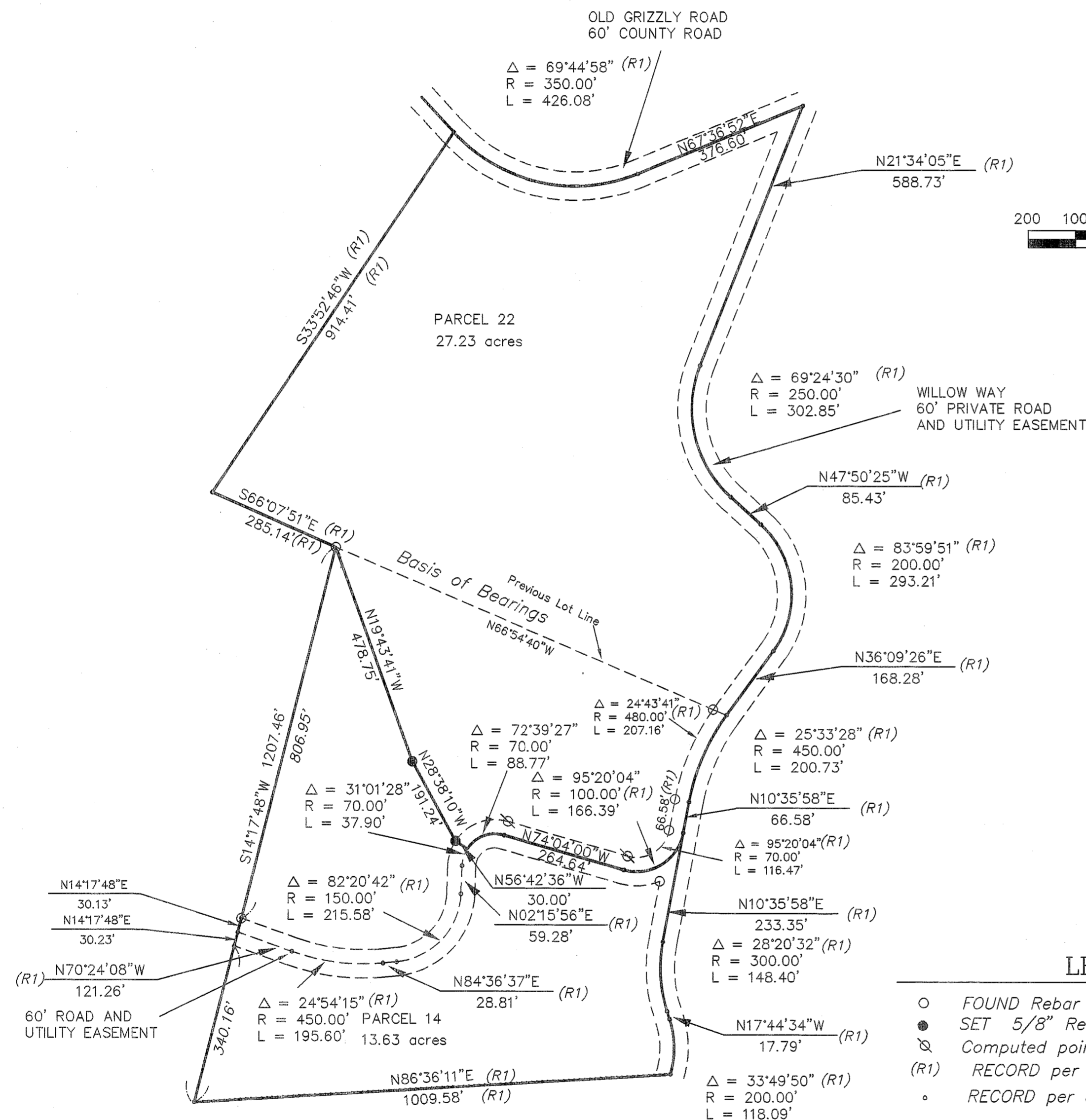

RECORD OF SURVEY
for
ROBERT S. LINDQUIST & DONNA S. LINDQUIST
and
FLORENCE SMALES

A portion of the SW 1/4 of Section 8
T. 23 N., R. 14 E., M.D.M.

Plumas County, ~ California
Scale 1" = 200' ~ October, 1996

Hamby Surveying Inc.
P.O. Box 1209
Portola, CA 96122
(916) 832-5571