

SURVEYOR'S STATEMENT

THIS MAP CORRECTLY REPRESENTS A SURVEY MADE BY ME OR UNDER MY DIRECTION IN CONFORMANCE WITH THE REQUIREMENTS OF THE LAND SURVEYOR'S ACT AT THE REQUEST OF SIERRA PACIFIC INDUSTRIES DURING NOVEMBER, 1996.

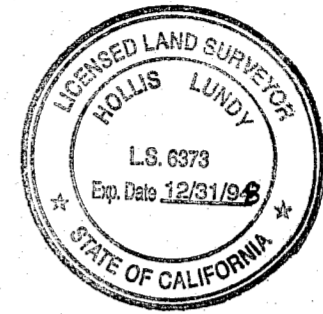

Hollis Lundy
HOLLIS LUNDY L.S. 6373
EXP. DATE 12-31-98

COUNTY SURVEYOR'S STATEMENT

THIS MAP HAS BEEN EXAMINED IN ACCORDANCE WITH SECTION 8766 OF THE LAND SURVEYOR'S ACT THIS 10TH DAY OF April, 1997



R Tom Hunter
R. TOM HUNTER, RCE 30515
PLUMAS COUNTY SURVEYOR
REG. EXPIRES 3-31-2000

RECORDER'S STATEMENT

FILED THIS 10TH DAY OF April, 1997
AT 10:45 AM, IN BOOK 10 OF RECORD OF SURVEYS
AT PAGES 148 AT THE REQUEST OF THE COUNTY SURVEYOR.

JUDITH WELLS
PLUMAS COUNTY RECORDER
BY DEPUTY Neil Parks

FEE: \$10.00
FILE NO: 2071

RECORD OF SURVEY
FOR
SIERRA PACIFIC IND.

BEING SECTIONS 7, 8 AND 9, TOWNSHIP 23 NORTH, RANGE 6 EAST, MDM
PLUMAS COUNTY CALIFORNIA

96-01-002 JANUARY, 1997 SHEET 1 OF 2

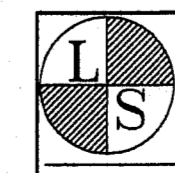

L & L SURVEYING

1007 BILLE ROAD PO BOX 671 PARADISE, CA 95967 (916)877-4300

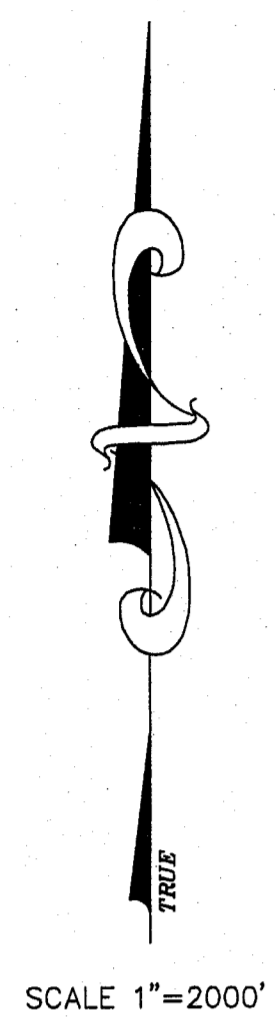
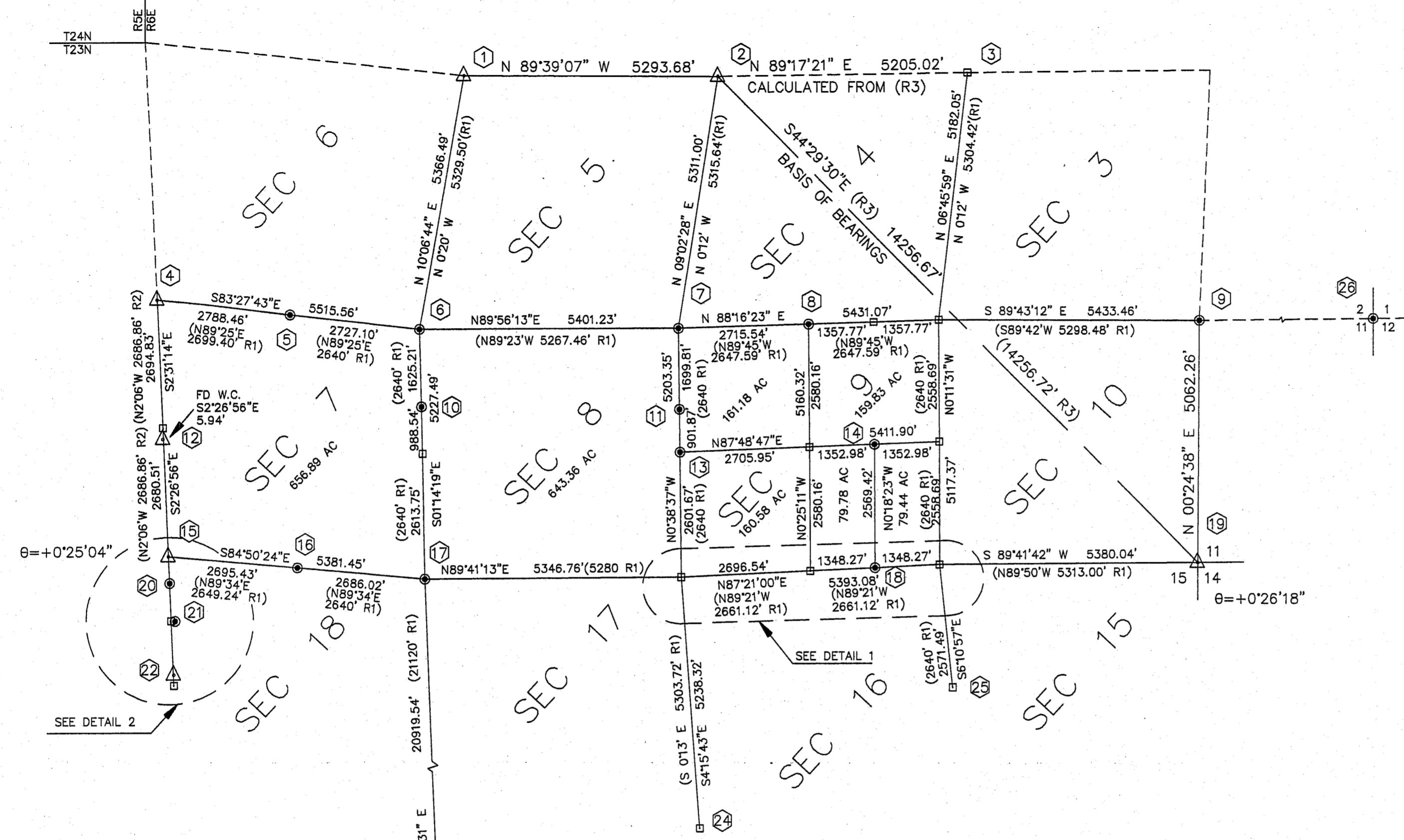

BASIS OF BEARINGS

THE BASIS OF BEARINGS OF THIS SURVEY IS THE CALCULATED USING CALIFORNIA ZONE 1, NAD 83 GRID BEARINGS FROM GPS OBSERVATIONS USING THE NE CORNER OF SECTION 5 AND THE SE CORNER OF SECTION 10 AND AGREES WITH CALCULATED BEARING AS SHOWN ON 10 R/S 40 PLUMAS COUNTY, BEING S44°29'30"E

LEGEND

- △ INDICATES FOUND MONUMENT AS NOTED
- INDICATES SET 5/8" REBAR WITH 3 1/2" ALUMINUM CAP STAMPED U.S. DEPT. OF AGRICULTURE LS 6373
- INDICATES CALCULATED POINT ONLY
- (R1) INDICATES RECORD PER ORIGINAL GOVERNMENT SURVEY BY E.A. VON SCHMIDT IN 1875
- (R2) INDICATES RECORD PER GLO DEPENDANT RESURVEY 1938, GROUP NO. 158
- (R3) INDICATES RECORD PER 10 R/S 40
- (R4) INDICATES RECORD PER BLM DEPENDANT RESURVEY JUNE 1978, GROUP NO 720

ALL DISTNCES CALCULATED AND MEASURED ARE GRID DISTNCES. TO CONVERT TO GROUND, DIVIDE DISTANCES SHOWN BY 0.99980651 TO OBTAIN GROUND DISTANCES.
DASHED LINES SHOWN HEREON HAVE NOT BEEN MEASURED DURING THIS SURVEY.

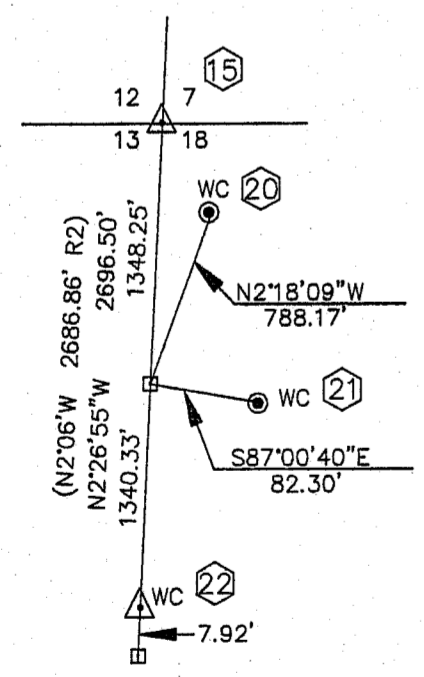

DETAIL 2
NTS

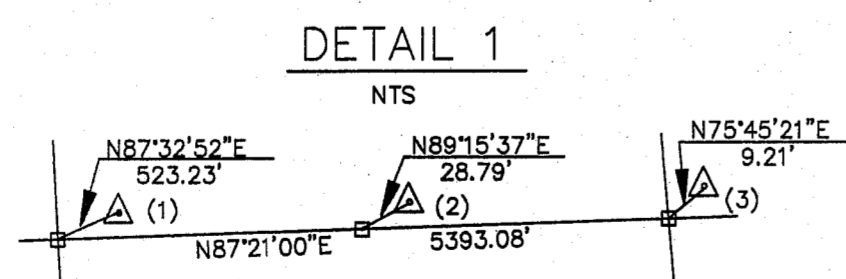

DETAIL 1
NTS

- (1) FOUND WC TO NW COR SEC 16 PER (R3)
- (2) FOUND N1/4 COR SEC 16 PER (R3)
- (3) FOUND NE COR SEC 16 PER (R3)