

LEGEND

- Set 1/2" rebar RCE 22836
 - Found 1/2" rebar RCE 22836 per 9 PM116
 - ⊙ Section corner as noted
 - HWY Monument per 4 RS123
 - () Record per 4 RS123
 - () R1 Record per deed 459 OR 223
 - () R2 Record per 5 RS46
 - () R3 Record per 6 RS47 rotated 0°0'32" ccw to match bearings
 - () R4 Record per 9 PM116
- NOTE: GRID Distances on 4 RS123 converted to ground distances this map. To obtain grid distance, divide by 1.000150

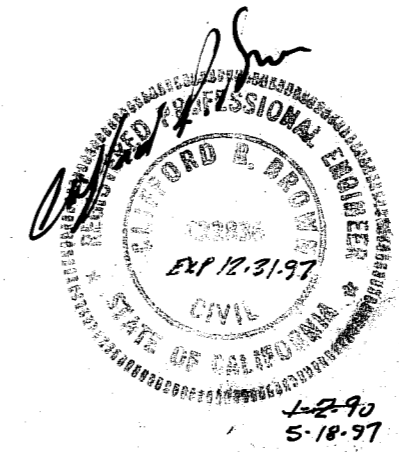
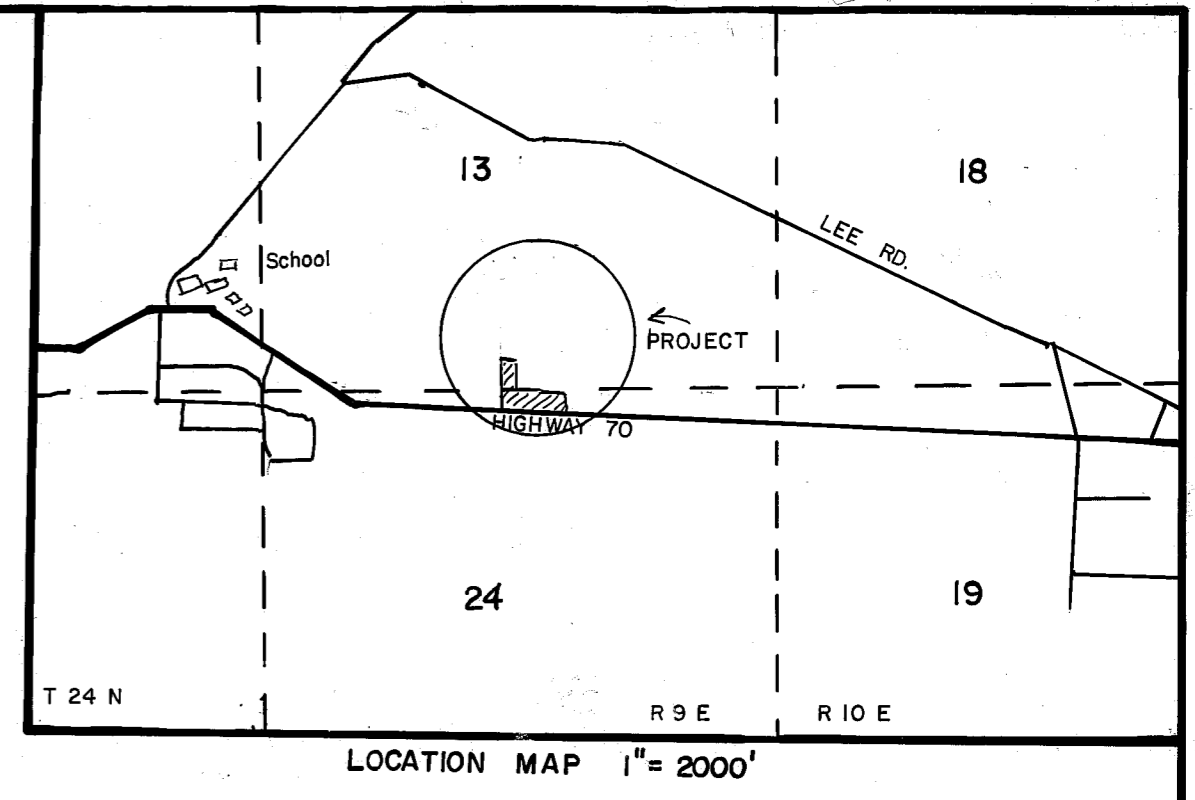
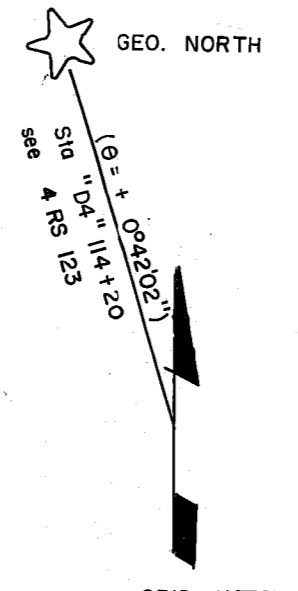

SURVEYOR'S STATEMENT

This map correctly represents a survey made by me or under my direction in conformance with requirements of the Land Surveyors Act at the request of Richard Sine in October 1989.

Clifford R. Brown
Clifford R. Brown RCE 22836

COUNTY SURVEYOR'S STATEMENT

This map has been examined in accordance with Section 8766 of the Land Surveyors Act this 30TH day of May, 1997.

5/30/97
R. Tom Hunter
R. Tom Hunter RCE 30515
Plumas County Surveyor
License Exp. 3/31/2000

COUNTY RECORDERS STATEMENT

Filed this 30TH day of May, 1997 at 3:05 P.m. in Book 10 of Record of Surveys at page 150 at the request of the County Engineer.

Judy Wells
County Recorder
Fee # 7
File no. 3205
Joseph W. Williams
Deputy

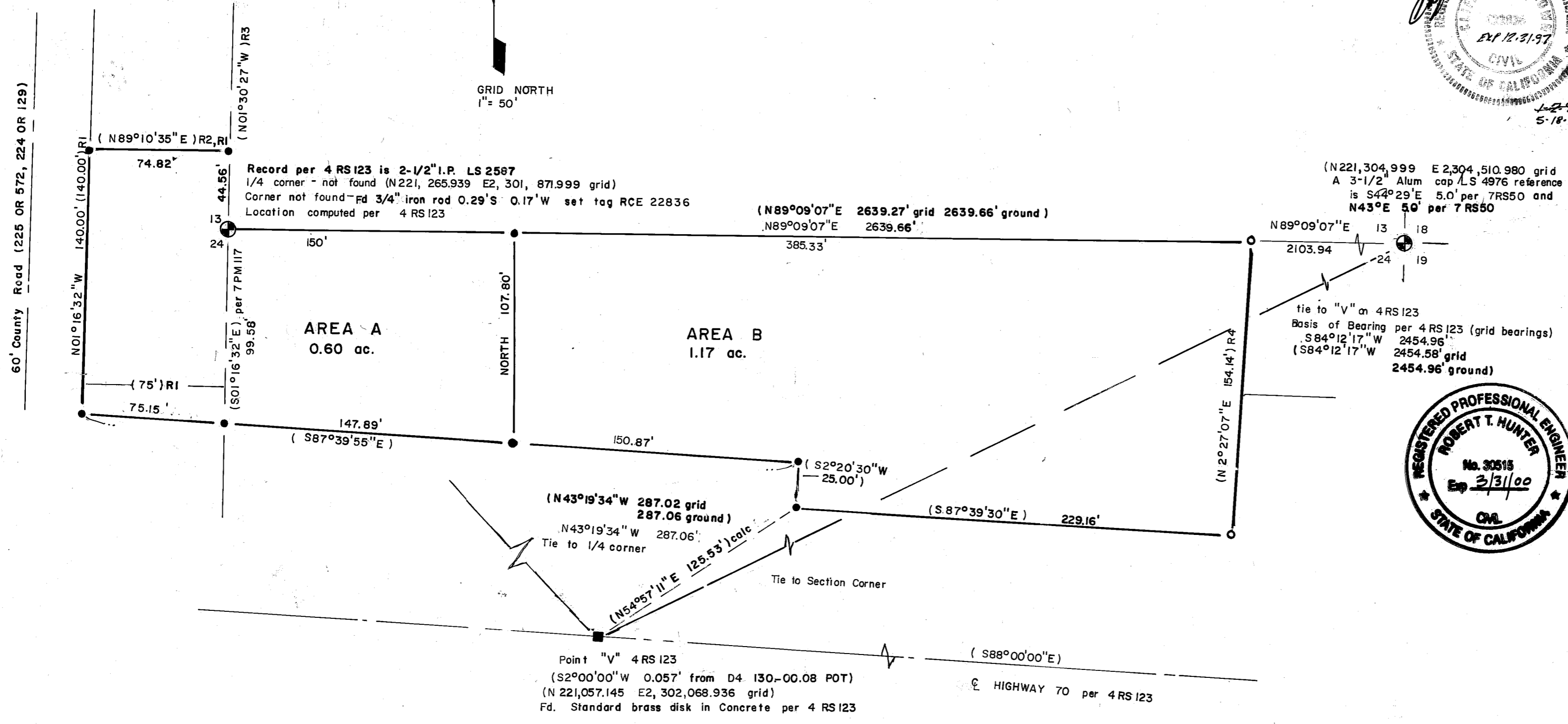

NOTE:
This Record of Survey was prepared to reflect a Lot Line Adjustment for which a resolution is recorded in Book 647 Official Records page 736.

RECORD OF SURVEY

-FOR-

Richard Sine et al
P.O. Box 1712
Quincy, CA. 95971

Within Section 13, 24, T24N, R9E, MDM

Engineer: Cliff Brown Engineering & Survey
2335 Ponderosa
Quincy, CA 95971 283-3959