

Basis of Bearings

The Basis of Bearings of this map is the calculated bearing between the Southwest corner and the Northeast corner of Parcel 9B which is S 67°10'51" E, as determined from Book 4 of Parcel Maps at page 95, Plumas County records.

SURVEYOR'S STATEMENT

This map correctly represents a survey made by me or under my direction in conformance with the requirements of the Land Surveyors' Act at the request of Chris David in June, 1994.

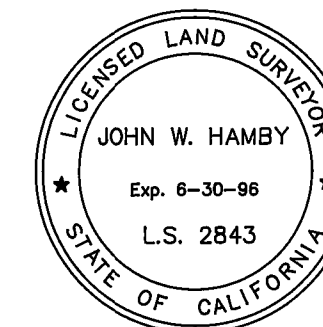

John W. Hamby
John W. Hamby LS 2843

COUNTY SURVEYOR'S STATEMENT

This map has been examined in accordance with Section 8766 of the Land Surveyors' Act this 2nd day of August, 1994.

R. Tom Hunter
R. Tom Hunter RCE 30515
PLUMAS COUNTY SURVEYOR
License Expiration Date 3/31/96

RECORDER'S STATEMENT

Filed this 4TH day of August, 1994 at _____ m. in Book 10 of Record of Surveys, at page 19, at the request of the County Surveyor.

Fee \$8.00
File No. _____

Judith Wells
County Recorder
by *Lillian J. Payne*
Deputy

RECORD OF SURVEY
for

Chris & Bonnie David,
Samuel J. & Susan C. Pettinato,
and
Randall S. Van Reken

Parcel 9A and Portion of 9B of 4 PM 95
being a portion of the S 1/2 of Section 10
T. 22 N., R. 12 E., M.D.M.

Plumas County ~ California
Scale 1" = 100' ~ June, 1994

HAMBY SURVEYING INC.
P.O. Box 1209
PORTOLA, CA. 96122
Phone (916) 832-5571

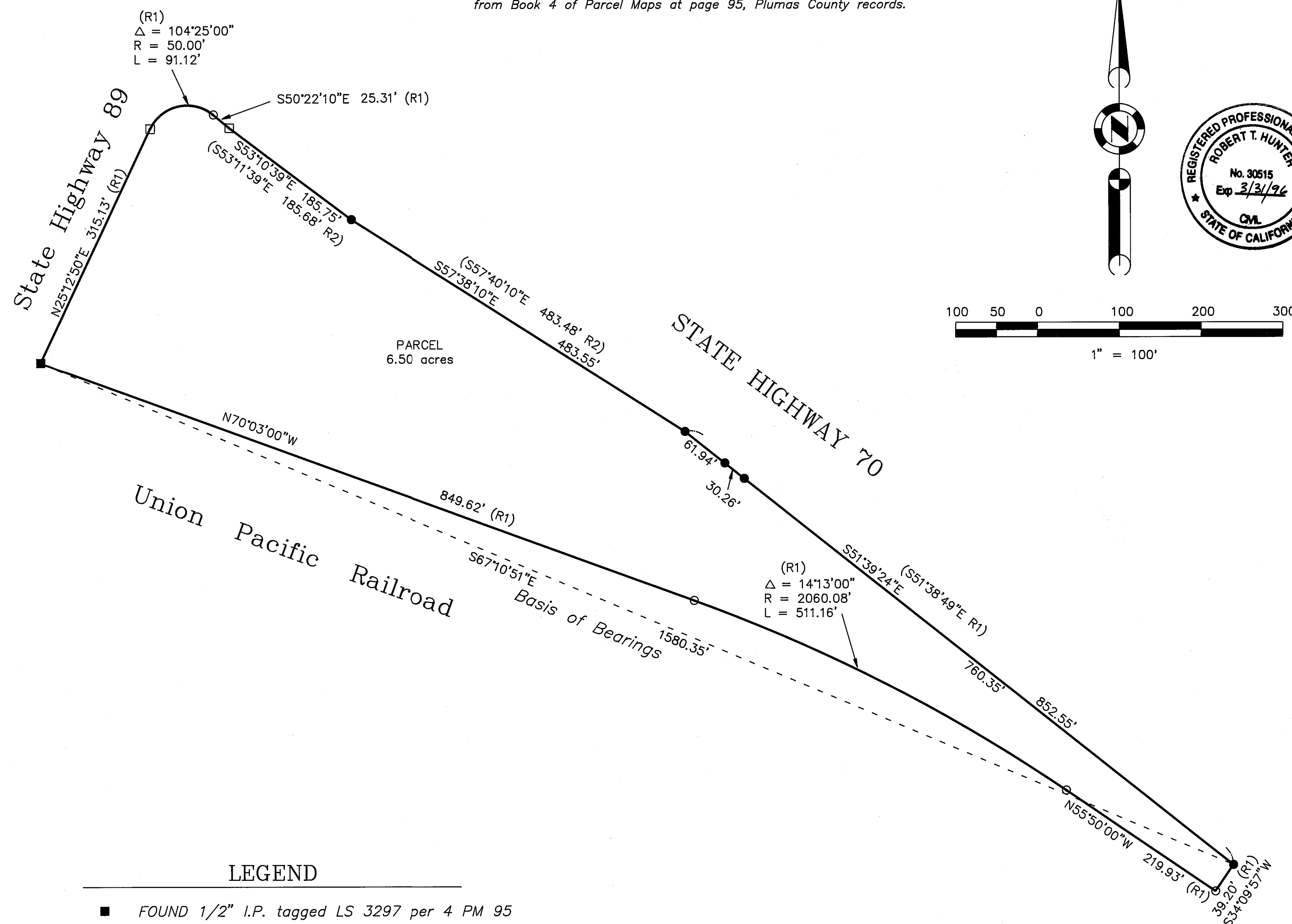

LEGEND

- FOUND 1/2" I.P. tagged LS 3297 per 4 PM 95
- FOUND T-Bar, tag missing, set tag LS 2843
- FOUND T-Bar, tagged Calif. Div. of Highways
- SET 5/8" Rebar with Aluminum Cap LS 2843
- (R1) RECORD per 4 PM 95 and measured, unless noted.
- (R2) RECORD Segment "C" Vacation Bk 2 State Highway Maps Pg 84