

Basis of Bearings

The Basis of Bearings of this map the West line of the NW 1/4 of Section 29, shown as N 1°11'20" W, in Book 8 of Parcel Maps at page 11, Plumas County records.

SURVEYOR'S STATEMENT

This map correctly represents a survey made by me or under my direction in conformance with the requirements of the Land Surveyors' Act at the request of Craig Mc Henry in May, 1994.

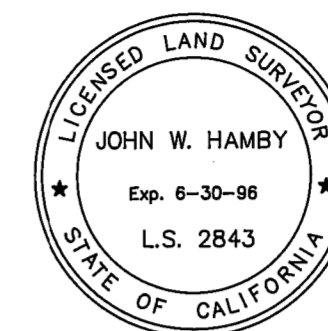

John W. Hamby LS 2843

COUNTY SURVEYOR'S STATEMENT

This map has been examined in accordance with Section 8766 of the Land Surveyors' Act this 2nd day of August, 1994.

R. Tom Hunter RCE 30515 PLUMAS COUNTY SURVEYOR License Expiration Date 3/31/96

RECORDER'S STATEMENT

Filed this 4th day of August, 1994 at ...m. in Book 10 of Record of Surveys, at page 20, at the request of the County Surveyor.

Fee \$800 File No. _____

Judith Wells County Recorder by Julian L. Payne Deputy

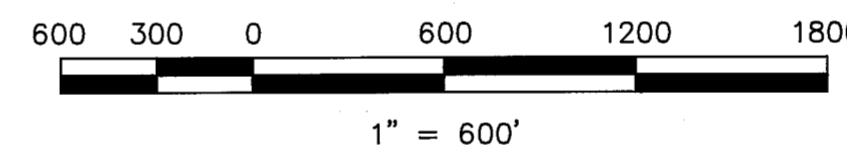

RECORD OF SURVEY for Craig Mc Henry

A portion of Sections 29 and 32 T. 25 N., R. 16 E., M.D.M.

PLUMAS COUNTY - CALIFORNIA SCALE 1" = 600' May, 1994

Hamby Surveying Inc. P.O. Box 1209 Portola, CA 96122 (916) 832-5571

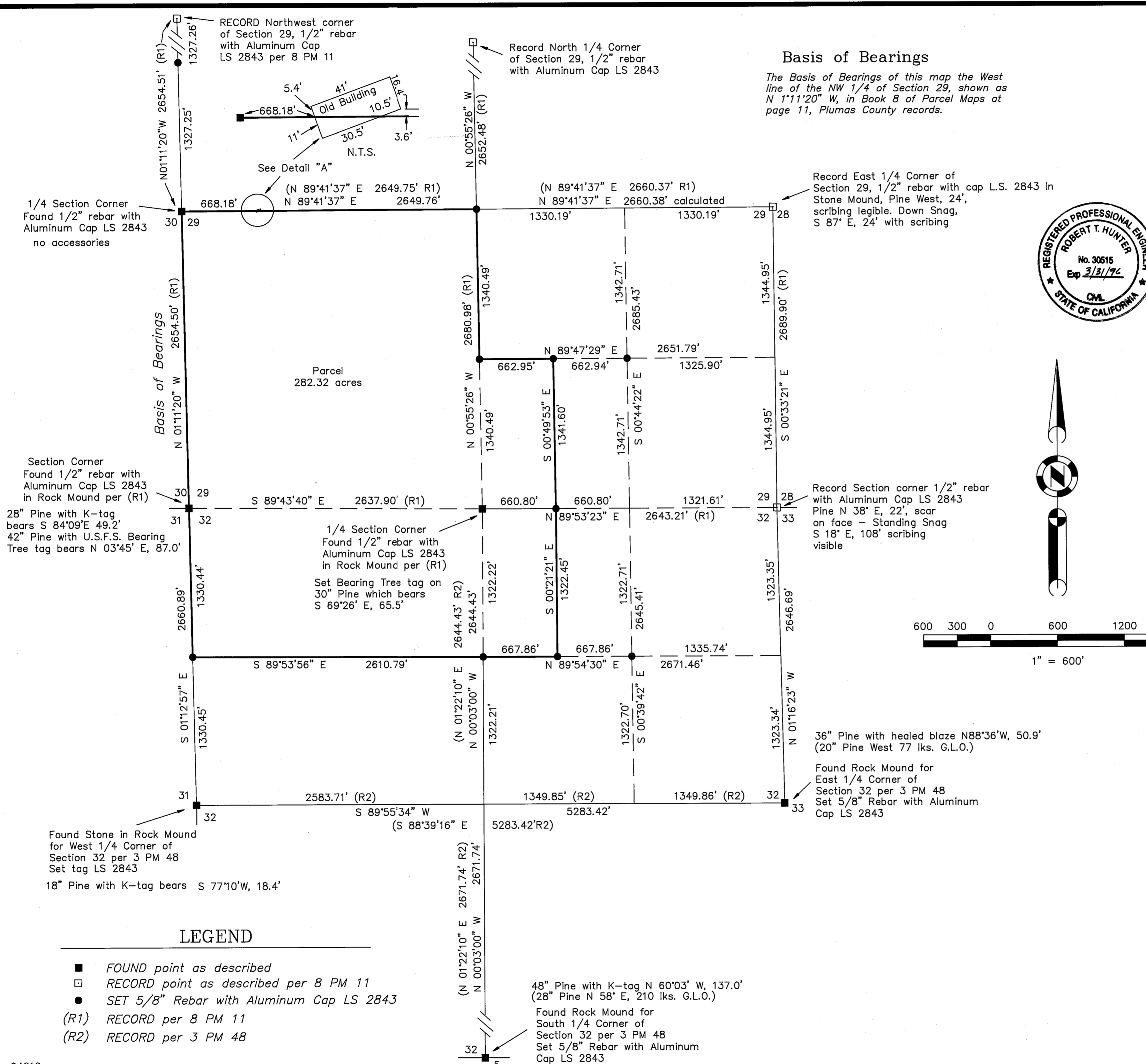

LEGEND

- FOUND point as described
RECORD point as described per 8 PM 11
SET 5/8" Rebar with Aluminum Cap LS 2843
(R1) RECORD per 8 PM 11
(R2) RECORD per 3 PM 48