

See Sheet 3

SEC 15 See Sheet 2

SEC 14

SEC 16

SEC 22

SEC 21

U.S.A.

LEGEND

- FOUND point as described
- SET Rebar with Aluminum Cap LS 2843
- RECORD Corner as shown
- (R1) RECORD per 7 RS 134
- (R2) RECORD per 8 RS 44
- (R3) RECORD per 7 RS 36
- (R4) RECORD per 7 RS 135

Basis of Bearings

The Basis of Bearings of this map is based upon a Solar Observation taken from a traverse point which bears S 18°46'15" W, 4071.80' from the Southwest Corner of Section 16

SURVEYOR'S STATEMENT

This map correctly represents a survey made by me or under my direction in conformance with the requirements of the Land Surveyors' Act at the request of Ron Bonta in June, 1994.

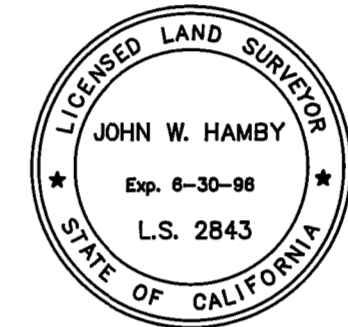

John W. Hamby
John W. Hamby LS 2843

COUNTY SURVEYOR'S STATEMENT

This map has been examined in accordance with Section 8766 of the Land Surveyors' Act this 6th day of September, 1994.

R. Tom Hunter
R. Tom Hunter RCE 30515
PLUMAS COUNTY SURVEYOR
License Expiration Date 3/31/96

RECORDER'S STATEMENT

Filed this 7th day of September, 1994 at 10:20 Am. in Book 10 of Record of Surveys, at page 23-25, at the request of the County Surveyor.

Fee \$12.00
File No. 7067
Judith Wells
County Recorder
by *William S. Payne*
Deputy

RECORD OF SURVEY
for
Ron Bonta

A portion of Sections 15, 16, 17, & 21
T. 23 N., R. 15 E., M.D.M.
PLUMAS COUNTY ~ CALIFORNIA
SCALE 1" = 600' June, 1994

Hamby Surveying Inc.
P.O. Box 1209
Portola, CA 96122
(916) 832-5571

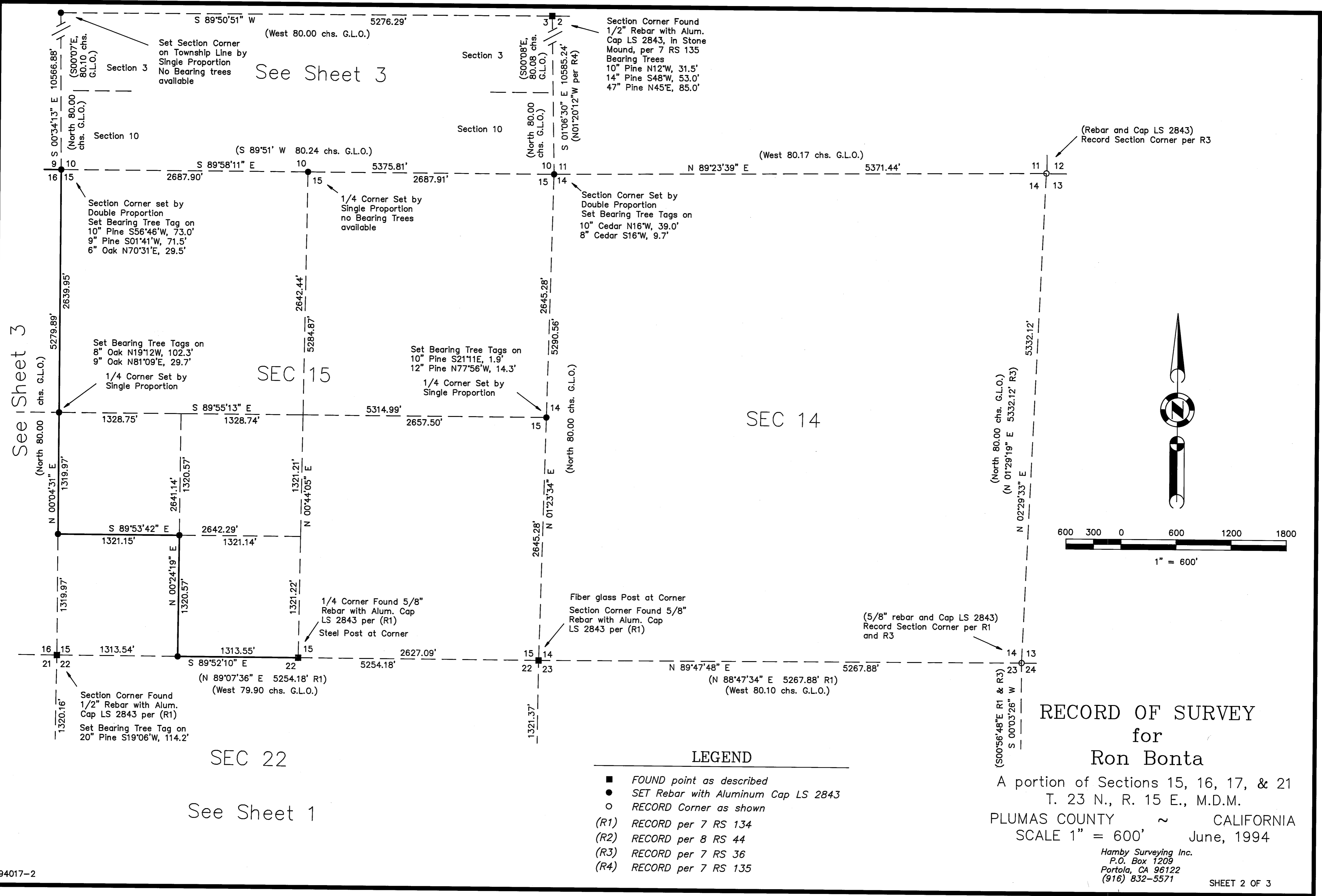

RECORD OF SURVEY
for
Ron Bonta

A portion of Sections 15, 16, 17, & 21
T. 23 N., R. 15 E., M.D.M.
PLUMAS COUNTY ~ CALIFORNIA
SCALE 1" = 600' June, 1994

Hamby Surveying Inc.
P.O. Box 1209
Portola, CA 96122
(916) 832-5571

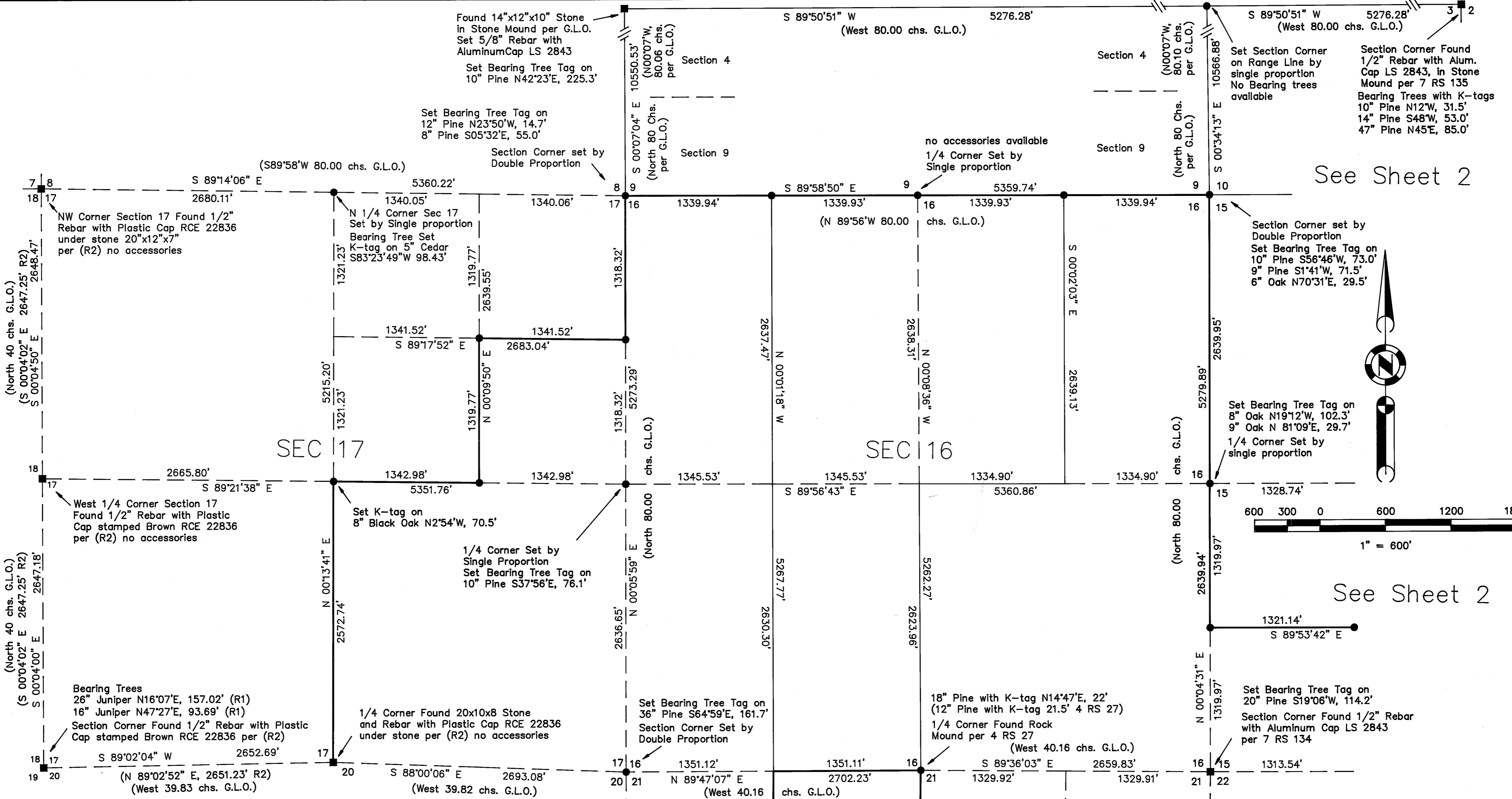

See Sheet 2

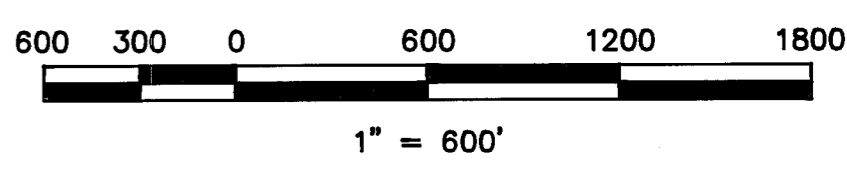
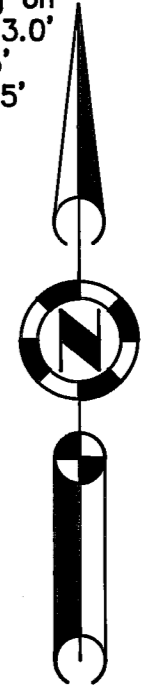

See Sheet 2

LEGEND

- FOUND point as described
- SET Rebar with Aluminum Cap LS 2843
- RECORD Corner as shown
- (R1) RECORD per 7 RS 134
- (R2) RECORD per 8 RS 44
- (R3) RECORD per 7 RS 36
- (R4) RECORD per 7 RS 135

See Sheet 1

RECORD OF SURVEY
for
Ron Bonta

A portion of Sections 15, 16, 17, & 21
T. 23 N., R. 15 E., M.D.M.
PLUMAS COUNTY ~ CALIFORNIA
SCALE 1" = 600' June, 1994

Hamby Surveying Inc.
P.O. Box 1209
Portola, CA 96122
(916) 832-5571