

SURVEYOR'S STATEMENT

THIS MAP CORRECTLY REPRESENTS A SURVEY MADE BY ME OR UNDER MY DIRECTION IN CONFORMANCE WITH THE REQUIREMENTS OF THE LAND SURVEYOR'S ACT AT THE REQUEST OF DOROTHY STRICKER IN JULY 1993.



Gerald Joseph Tibbadeaux
 GERALD JOSEPH TIBBEDEAUX
 L.S. 6051
 LICENSE EXPIRES 6/30/97

COUNTY SURVEYOR'S STATEMENT

THIS MAP HAS BEEN EXAMINED IN ACCORDANCE WITH SECTION 8766 OF THE LAND SURVEYOR'S ACT THIS 2nd DAY OF August, 1994. THIS SURVEY DOES NOT CONSTITUTE A SUBDIVISION UNDER DIVISION 2 OF TITLE 7 OF THE GOVERNMENT CODE.

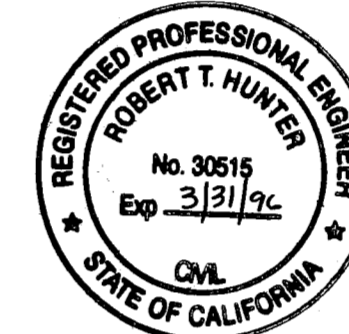

R. Tom Hunter
 R. TOM HUNTER R.C.E. 30515
 COUNTY SURVEYOR
 LICENSE EXPIRES 3/31/96

LOT LINE ADJUSTMENT NOTE

THIS RECORD OF SURVEY WAS PREPARED TO REFLECT A LOT LINE ADJUSTMENT FOR WHICH A RESOLUTION IS RECORDED IN BOOK 640 OF OFFICIAL RECORDS AT PAGE 257.

COUNTY RECORDER'S STATEMENT

FILED THIS 3rd DAY OF October, 1994 AT 9:45 AM IN BOOK 10 OF RECORDS OF SURVEYS. AT PAGE 27 AT THE REQUEST OF THE COUNTY SURVEYOR.

FEE \$800
 FILE No. 7871

JUDITH WELLS
 COUNTY RECORDER

Judith Wells
 BY DEPUTY

RECORD OF SURVEY

FOR

DOROTHY STRICKER

WITHIN THE NORTH 1/2 OF SECTION 22, T.24 N., R.10 E., M.D.M.

PLUMAS COUNTY CALIFORNIA

AUGUST 1993

SCALE 1 INCH = 50 FEET

TIBBEDEAUX SURVEYING
 P.O. BOX 1960
 565 RIDGE ST.
 PORTOLA, CA 96122
 (916) 832-5772

93-04-3

SHEET 1 OF 1

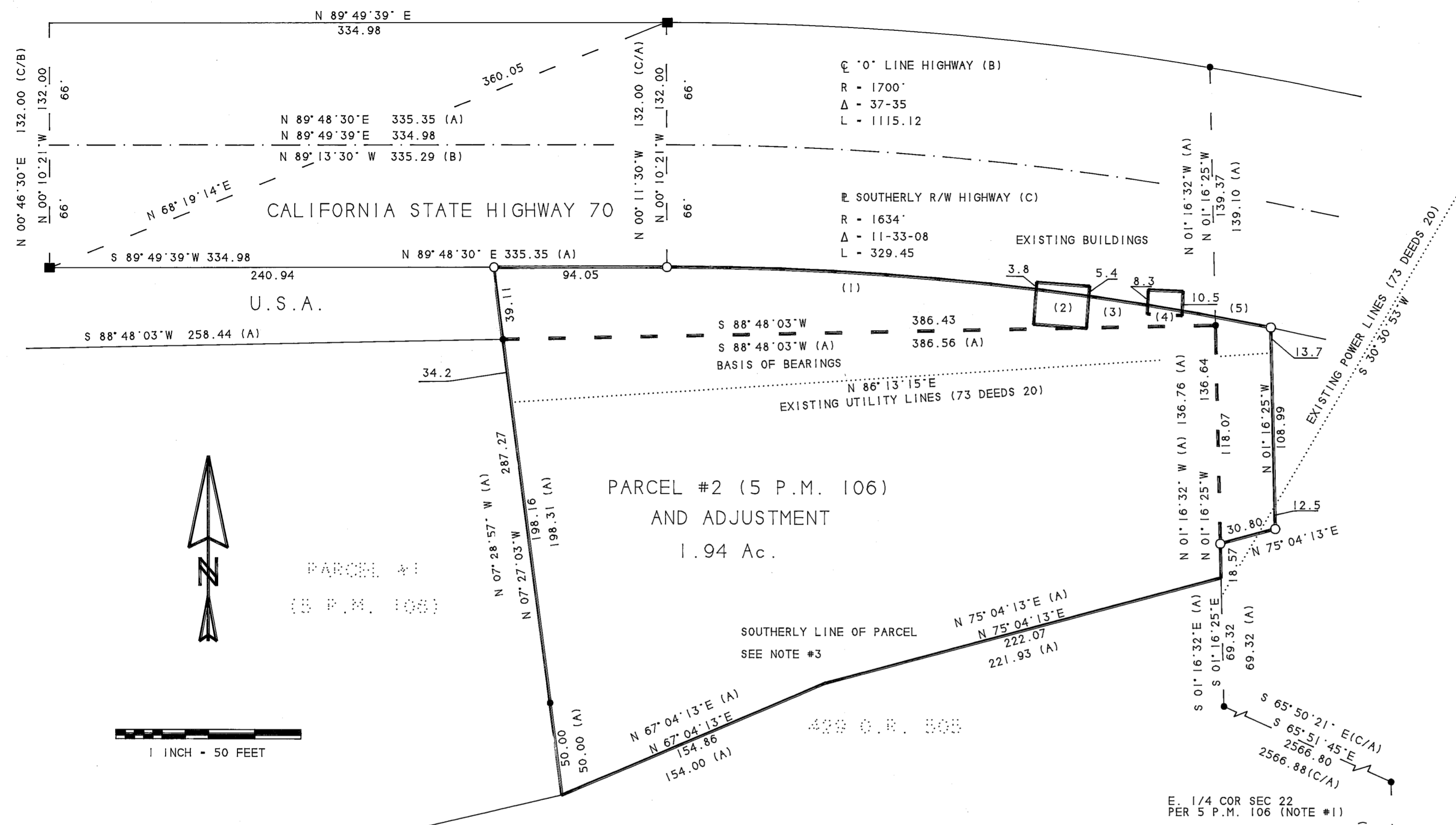

PARCEL #2 (5 P.M. 106)
 AND ADJUSTMENT
 1.94 Ac.

PARCEL #1
 (5 P.M. 106)

1 INCH = 50 FEET

LEGEND

- FOUND CALIFORNIA DIVISION OF HIGHWAYS 6"x6" CONCRETE MONUMENT
 - FOUND 1/2" IRON PIPE & TAG R.C.E. 13528 OR NOTED
 - ◄ FOUND U.S.D.A. DISK MARKED FOR 1/4 COR. SEC. 22/23 L.S. 4976
 - SET U.S.D.A. DISK MARKED L.S. 6051
- (A) RECORD INFORMATION PER 5 P.M. 106
 (B) RECORD INFORMATION PER CALTRANS RIGHT OF WAY RECORD MAP 9-21-455.09
 (C) RECORD INFORMATION PER SPECIAL USE PERMIT LETTER DATED 6-5-41
 (D) RECORD INFORMATION PER 7 R.S. 103
 (C/REC.) INFORMATION COMPUTED FROM RECORD INDICATED
 (No.) KEY TO CURVE INFORMATION

CURVE TABLE

(1)	R - 1634'	Δ - 07-02-20	L - 200.74
(2)	R - 1634'	Δ - 01-00-30	L - 28.76
(3)	R - 1634'	Δ - 01-07-38	L - 32.14
(4)	R - 1634'	Δ - 00-39-55	L - 18.97
(5)	R - 1634'	Δ - 01-42-45	L - 48.84

BASIS OF BEARINGS

THE NORTH LINE OF PARCEL #2 SHOWN AS S 88° 48' 03" W IN BOOK 5 OF PARCEL MAPS AT PAGE 106 IS THE BASIS OF BEARINGS SHOWN ON THIS MAP.

NOTES

1. FOUND 1/2" IRON PIPE (OPEN) SHOWN AS THE EAST 1/4 CORNER SECTION 22, T. 24 N., R. 10 E., M.D.M. IN BOOK 5 PARCEL MAPS PAGE 106.
2. FOUND U.S.D.A. DISK L.S. 4976 MARKED 1/4 SEC. 22-23, T. 24 N., R. 10 E., M.D.M. AS SHOWN IN BOOK 7 RECORDS OF SURVEYS PAGE 103. FROM WHICH FOUND
 15' FORKED OAK N 30-43 W 33.2 - 15' FORKED OAK N 29 W 33.3 (D)
 15' PINE N 32-16 E 25.1 - 8' PINE N 33 E 25.1 (D)
3. THE SOUTHERLY LINE OF THE PARCEL SHOWN IS THE CENTERLINE OF GREENHORN CREEK BEARINGS AND DISTANCES SHOWN ARE APPROXIMATE ONLY.