

No accessories
Section Corner
Found 3/4" I.P. tagged
LS 2843 per 6 RS 44

No accessories
1/4 Corner
Found 3/4" I.P. tagged
RCE 13528 per 6 RS 44

Basis of Bearings

The Basis of Bearings of this map is the is the North line of the Northwest Quarter of Section 2 shown as N 88°35'17" E in Book 4 of Record of Surveys at Page 86, Plumas County records.

SURVEYOR'S STATEMENT

This map correctly represents a survey made by me or under my direction in conformance with the requirements of the Land Surveyors' Act at the request of Gary A. Shaffer in March, 1994.

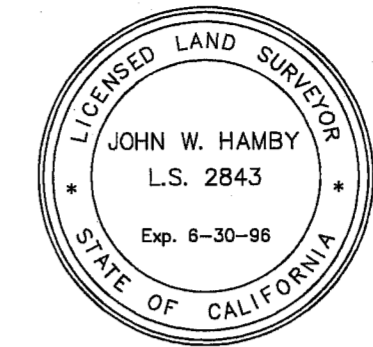

John W. Hamby
John W. Hamby LS 2843

COUNTY SURVEYOR'S STATEMENT

This map has been examined in accordance with Section 8766 of the Land Surveyors' Act on this 20th day of January, 1995



R. Tom Hunter
R. Tom Hunter RCE 30515
PLUMAS COUNTY SURVEYOR
License Expiration Date 3/31/96

RECORDER'S STATEMENT

Filed this 20th day of January, 1995 at 2:35 P.M. in Book 10 of Record of Surveys, at page 44, at the request of the County Engineer.

Fee \$800
File No. 310

Judith Wells
County Recorder
by *Deputy*
Deputy

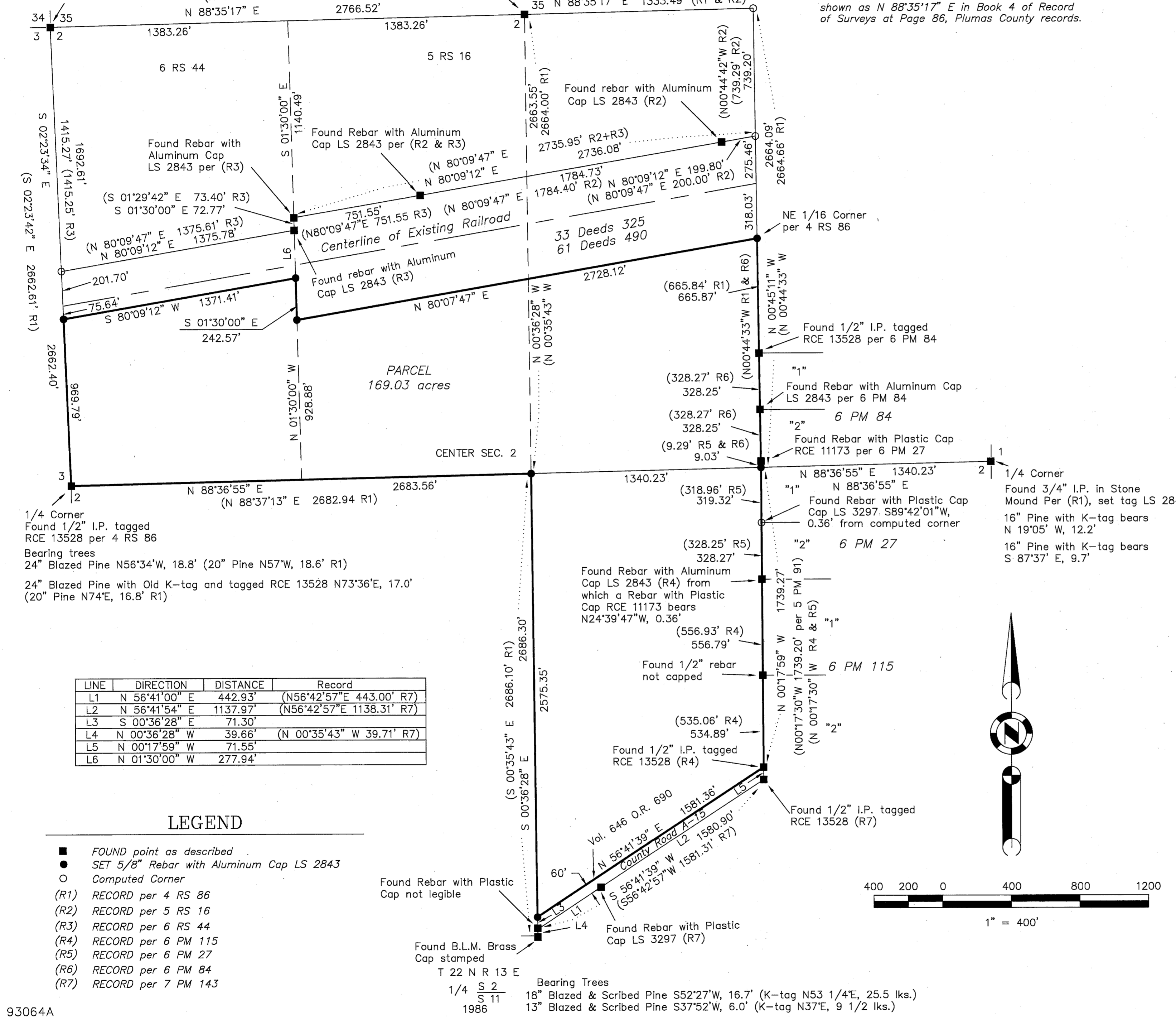

LINE	DIRECTION	DISTANCE	Record
L1	N 56°41'00" E	442.93'	(N56°42'57"E 443.00' R7)
L2	N 56°41'54" E	1137.97'	(N56°42'57"E 1138.31' R7)
L3	S 00°36'28" E	71.30'	
L4	N 00°36'28" W	39.66'	(N 00°35'43" W 39.71' R7)
L5	N 00°17'59" W	71.55'	
L6	N 01°30'00" W	277.94'	

LEGEND

- FOUND point as described
- SET 5/8" Rebar with Aluminum Cap LS 2843
- Computed Corner
- (R1) RECORD per 4 RS 86
- (R2) RECORD per 5 RS 16
- (R3) RECORD per 6 RS 44
- (R4) RECORD per 6 PM 115
- (R5) RECORD per 6 PM 27
- (R6) RECORD per 6 PM 84
- (R7) RECORD per 7 PM 143

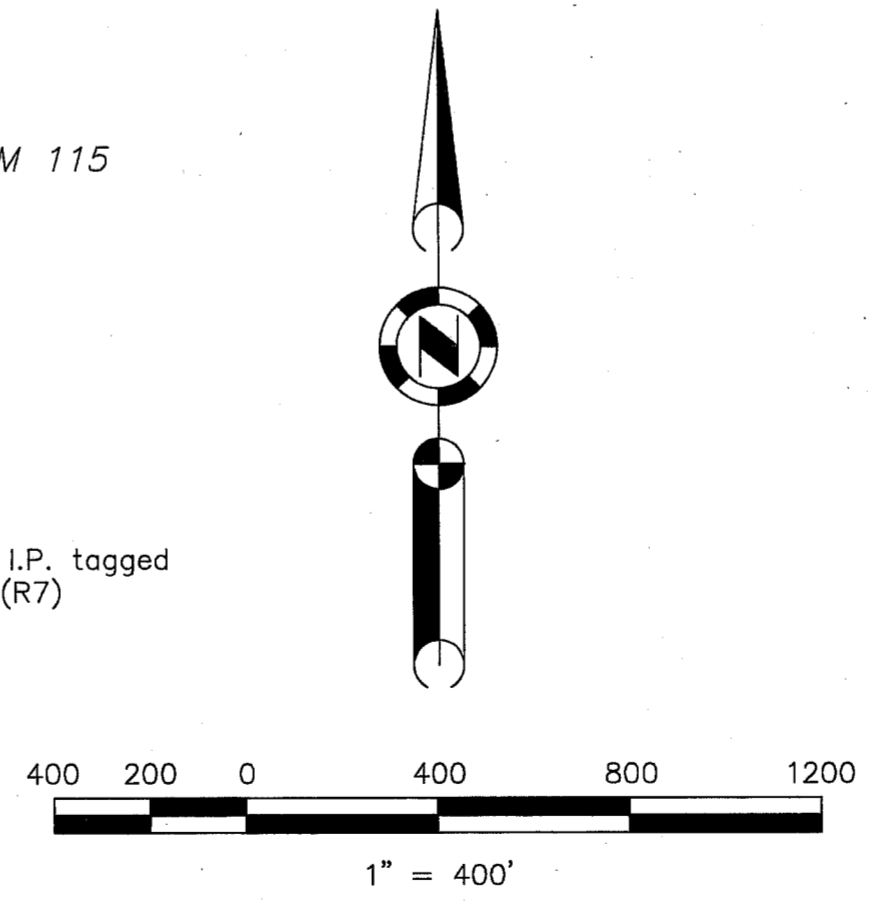

RECORD OF SURVEY
for
Gary A. & Marilyn K. Shaffer
and
F. Scott & Patricia K. Ulch

A portion of the Section 2
T. 22 N., R. 13 E., M.D.M.

PLUMAS COUNTY ~ CALIFORNIA
SCALE 1" = 400' March, 1994

HAMBY SURVEYING INC.
P.O. Box 1209
PORTOLA, CA. 96122
Phone 916-832-5571