

The Basis of Bearings of this survey is line shown as
N 64°15'34" E, being course 19 shown in Book 5
of Record of Surveys at page 28, Plumas County records.

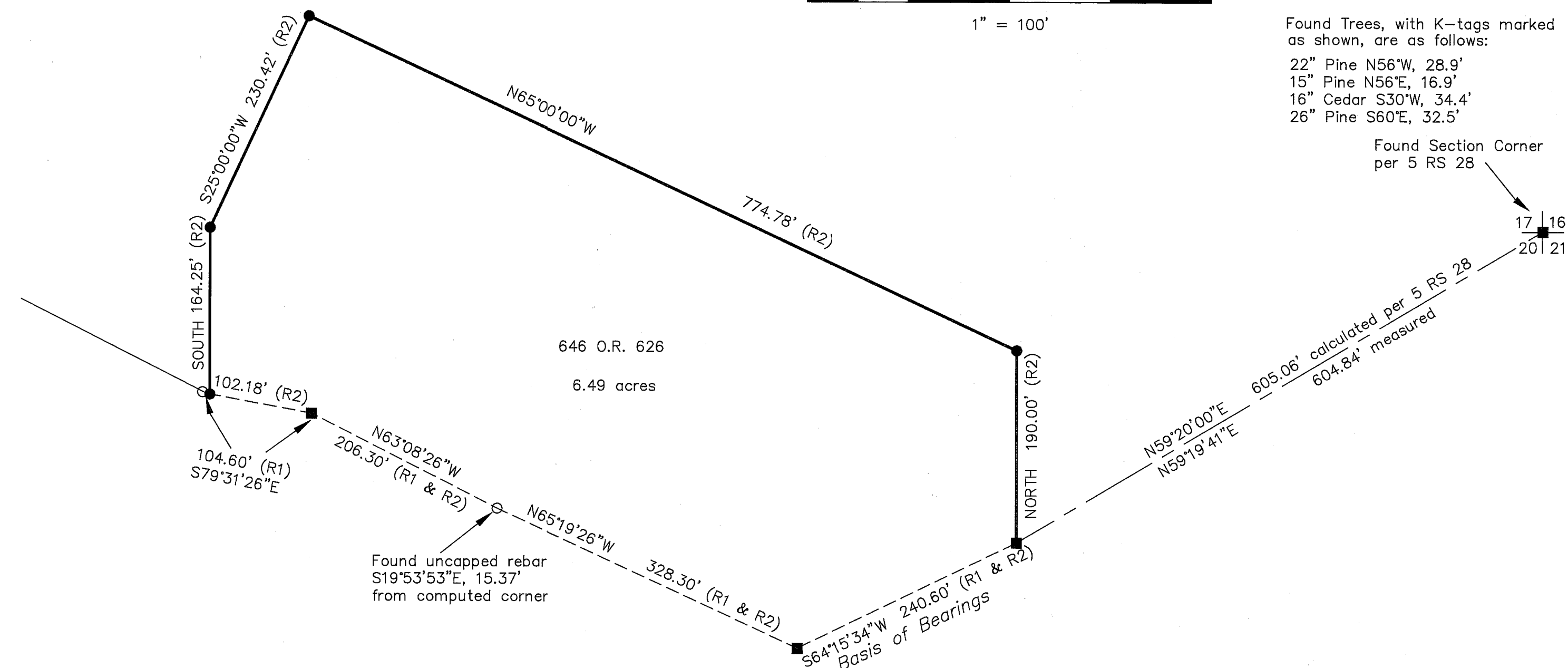
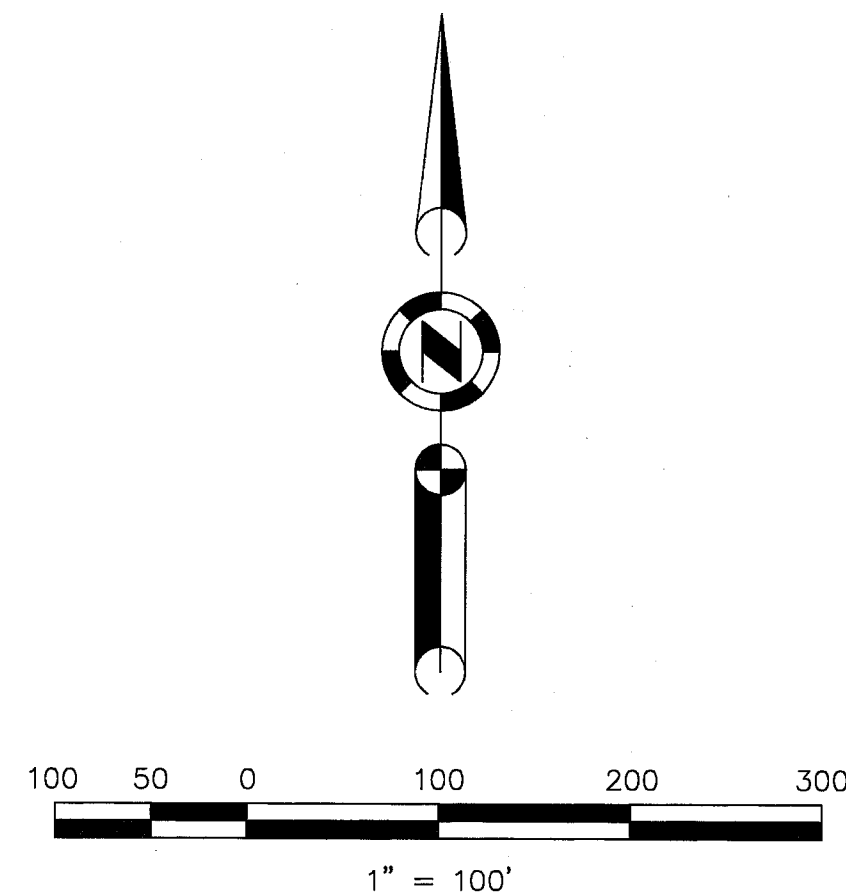

LEGEND

- FOUND 1/2" rebar with Plastic Cap RCE 15265 per 5 RS 28
- SET 5/8" Rebar with Aluminum Cap LS 2843
- Nothing found or set
- (R1) RECORD per 5 RS 28
- (R2) RECORD per 646 OR 626

SURVEYOR'S STATEMENT

This map correctly represents a survey made by me or under my direction in conformance with the requirements of the Land Surveyors' Act at the request of James & Carol Flanagan in March, 1995.

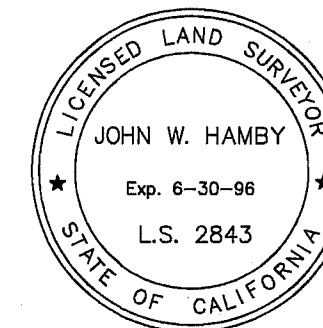

John W. Hamby
John W. Hamby LS 2843

COUNTY SURVEYOR'S STATEMENT

This map has been examined in accordance with Section 8766 of the Land Surveyors' Act this 28th day of March, 1995.

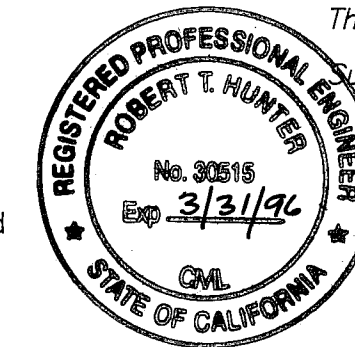

R. Tom Hunter
R. Tom Hunter RCE 30515
PLUMAS COUNTY SURVEYOR
License Expiration Date 3/31/96

RECORDER'S STATEMENT

Filed this 30th day of March, 1995 at 10:42 a.m. in
Book 10 of Record of Surveys, at page 51, at the request
of the County Surveyor.

Fee \$8.00
File No. 1748

Judith Wells
County Recorder
by *John Van Malar*
Deputy

RECORD OF SURVEY for James & Carol Flanagan

A portion Sections 17 & 20
T. 22 N., R. 12 E., M.D.M.

Plumas County ~ California
Scale 1" = 100' March, 1995

Hamby Surveying Inc.
P.O. Box 1209
Portola, CA 96122
(916) 832-5571