

This Record of Survey was prepared to reflect a Lot Line Adjustment for which a resolution is recorded in Book 653 Official Records at page 44.

Note: This map is based on California Coordinate System 1927 grid north

Geo North
 ⚬ = 0°40'59"

North
 1"=100'

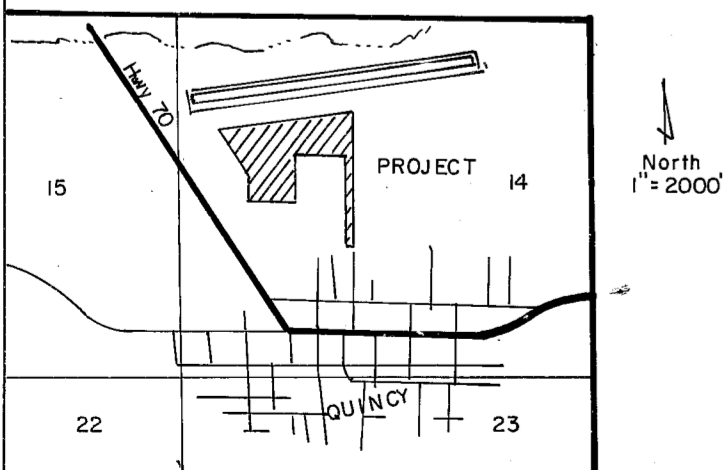

Location Map

LEGEND

- Found as Noted
- Fd. 1/2" Bar RCE 22836 per 9 PM138
- Set 1/2" bar RCE 22836
- Found 1" Iron pipe RCE 11173 per 1PM12
- △ Calc. Corner
- w.c Witness Corner
- < > A Record per 9PM138
- < > M Measured
- < > B Record per 1PM12



COUNTY SURVEYOR'S STATEMENT

This map has been examined in accordance with Section 8766 of the Land Surveyors Act this 26th day of April, 1995

R. Tom Hunter
 R. Tom Hunter RCE 30515 (Lic Exp 3/31/96)
 Plumas County Surveyor

SURVEYOR'S STATEMENT

This map correctly represents a survey made by me or under my direction in conformance with the requirements of the Land Surveyors Act at the request of Dan Leonhardt in March 1995.

4.11.95
 Date Clifford R. Brown RCE 22836

COUNTY RECORDERS STATEMENT

Filed this 26th day of April, 1995, at 9:25A in Book 10 of Records of Surveys, at page 58 at the request of the County Engineer.

Fee # 800
 File no. 2361

Judith Wells
 County Recorder

by Sue A. Gray
 Deputy

RECORD OF SURVEY

-For-

Owner:
 E. Dan Leonhardt
 PO Box 30026
 Cromberg, CA 96103

An adjustment of three parcels within a portion of Section 14, T24N R9E, MDM, Plumas Co, California.

Engineer:
 Clifford R. Brown, Engineering & Survey
 2335 Ponderosa Street
 Quincy Ca. 95971 1-(916)-283-3959

March 1995 DWB Sheet 1 of 1