

SURVEYOR'S STATEMENT

This map correctly represents a survey made by me or under my direction in conformance with the requirements of the Land Surveyor's Act at the request of the Bank of America in Oct., 1994.

Everd A. McCain
Everd A. McCain R.C.E. 14203



COUNTY SURVEYOR'S STATEMENT

This map has been examined in accordance with Section 8766 of the Land Surveyor's Act this 5th day of June, 1995.

R. Tom Hunter
Plumas County Surveyor
R. Tom Hunter RCE 30515
Reg. Exp. 3/31/96

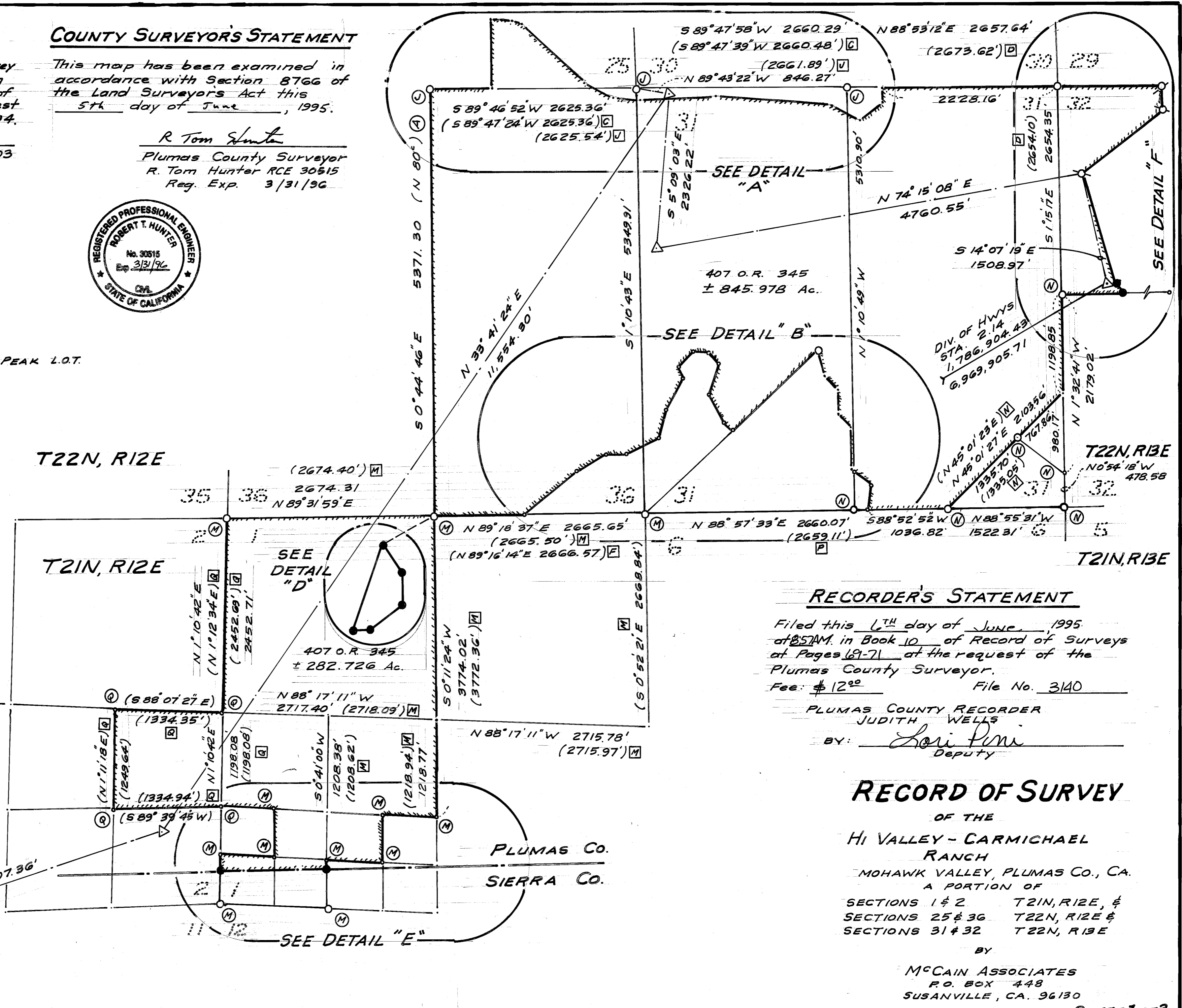
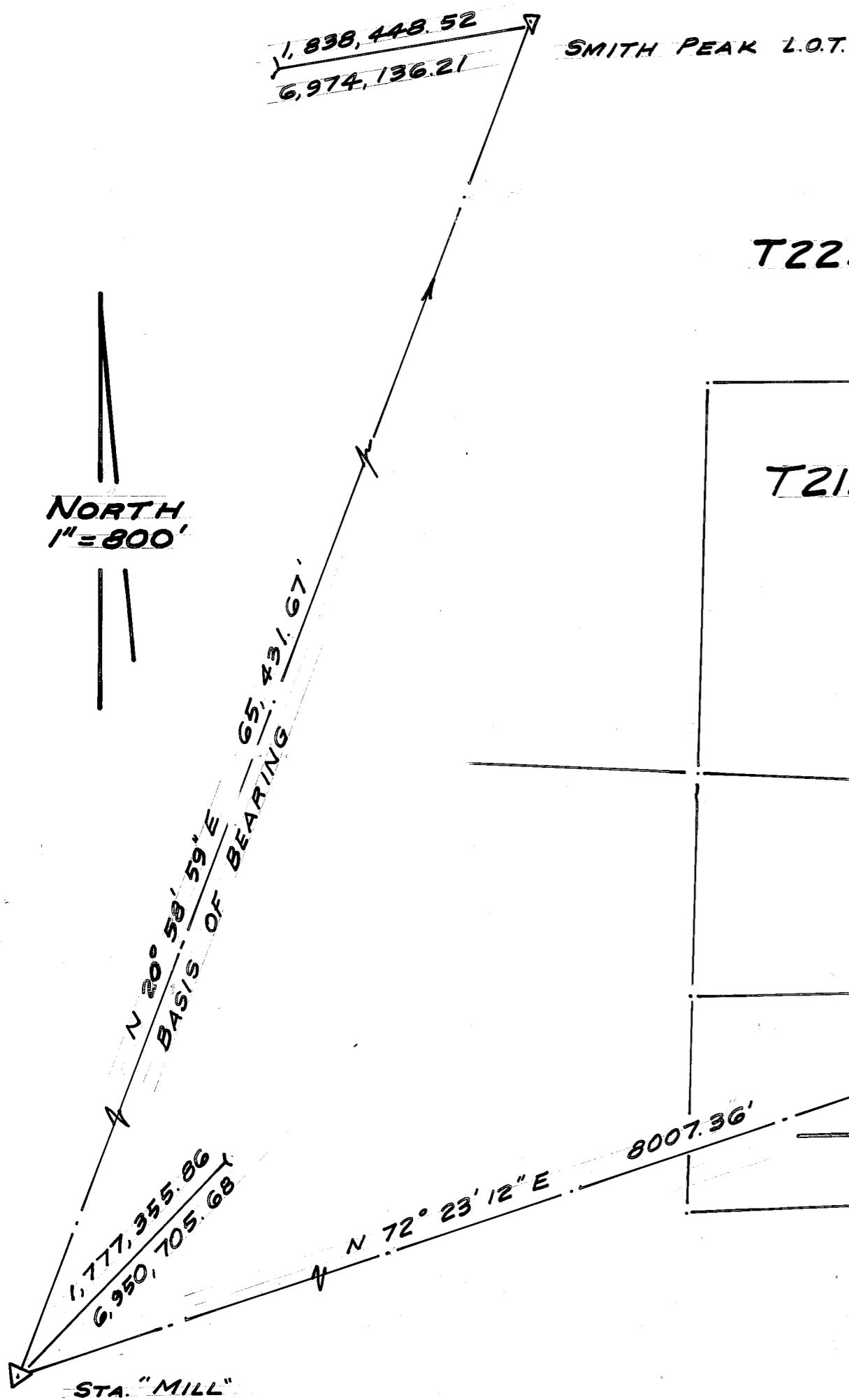

RECORDER'S STATEMENT
Filed this 6th day of June, 1995
at 8:57 AM in Book 10 of Record of Surveys
at Pages 69-71 at the request of the
Plumas County Surveyor.
Fee: \$1200 File No. 3140
PLUMAS COUNTY RECORDER
JUDITH WELLS
BY: Lori Pini
Deputy

RECORD OF SURVEY
OF THE
HI VALLEY - CARMICHAEL
RANCH
MOHAWK VALLEY, PLUMAS CO., CA.
A PORTION OF
SECTIONS 1 & 2 T21N, R12E, &
SECTIONS 25 & 30 T22N, R12E &
SECTIONS 31 & 32 T22N, R13E
BY
McCain Associates
P.O. Box 448
Susanville, CA. 96130