

LEGEND

- FOUND MONUMENT PER 3 M 93, UNLESS OTHERWISE NOTED.
- SET 1/2" X 18" REBAR WITH ALUMINUM CAP STAMPED L.S. 7045.
- x FENCE LINE.
- 1 RS 3 RECORD OF SURVEY, BOOK AND PAGE.
- 3 M 93 RECORD MAP, BOOK AND PAGE.
- 511 O.R. 654 OFFICIAL RECORD, VOLUME AND PAGE.
- () RECORD DATA PER 3 M 93, UNLESS OTHERWISE NOTED.
- ✱ POWER POLE.



NOTES

1. THE BASIS OF BEARINGS FOR THIS MAP IS THE SOUTHERLY LINE OF QUINCY JUNCTION ROAD SHOWN AS S 52°25'44" W IN BOOK 3 OF MAPS AT PAGE 93, PLUMAS COUNTY RECORDS.
2. THIS RECORD OF SURVEY IS FILED TO ESTABLISH THE PROPERTY LINES CREATED IN THE GRANT DEED RECORDED IN BOOK 660 OF OFFICIAL RECORDS AT PAGE 45, PLUMAS COUNTY RECORDS.

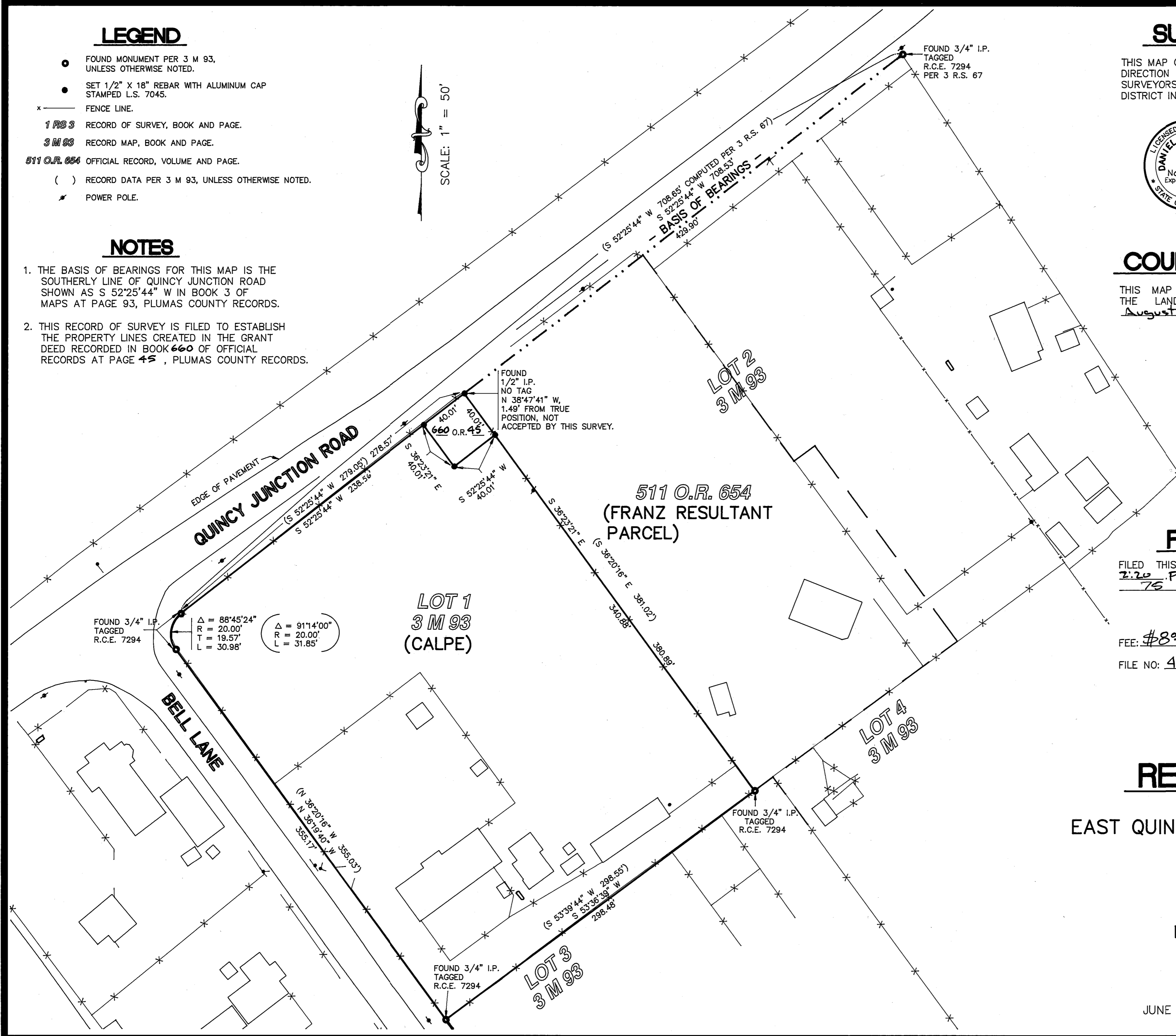

SURVEYOR'S STATEMENT

THIS MAP CORRECTLY REPRESENTS A SURVEY MADE BY ME OR UNDER MY DIRECTION IN CONFORMANCE WITH THE REQUIREMENTS OF THE LAND SURVEYORS' ACT AT THE REQUEST OF EAST QUINCY COMMUNITY SERVICES DISTRICT IN JUNE 1995.

Daniel B. Bastian
 DANIEL B. BASTIAN, L.S. 7045
 LICENSE EXP. DATE 12-31-98

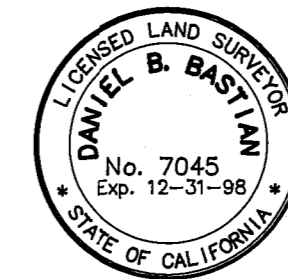

COUNTY SURVEYOR'S STATEMENT

THIS MAP HAS BEEN EXAMINED IN ACCORDANCE WITH SECTION 8766 OF THE LAND SURVEYORS' ACT THIS 17th DAY OF August, 1995.

R. Tom Hunter
 R. TOM HUNTER, R.C.E. 30515
 PLUMAS COUNTY SURVEYOR
 LICENSE EXP. DATE 3-31-96



RECORDER'S STATEMENT

FILED THIS 17th DAY OF August, 1995, AT 2:20 P.M. IN BOOK 10 OF RECORDS OF SURVEY, AT PAGE 75, AT THE REQUEST OF THE COUNTY SURVEYOR.

JUDITH WELLS
 COUNTY RECORDER

FEE: \$800
 FILE NO: 4892

BY: *Judith Wells*
 DEPUTY

RECORD OF SURVEY

FOR
 EAST QUINCY COMMUNITY SERVICES DISTRICT
 WITHIN THE SE 1/4 SECTION 12
 T. 24 N., R. 9 E., M.D.M.
 PLUMAS COUNTY, CALIFORNIA

PREPARED BY:
 LARRY FITES ENGINEERING
 P.O. BOX 20308
 GRAEAGLE, CALIFORNIA 96103