

See Sheet 3

See Sheet 2

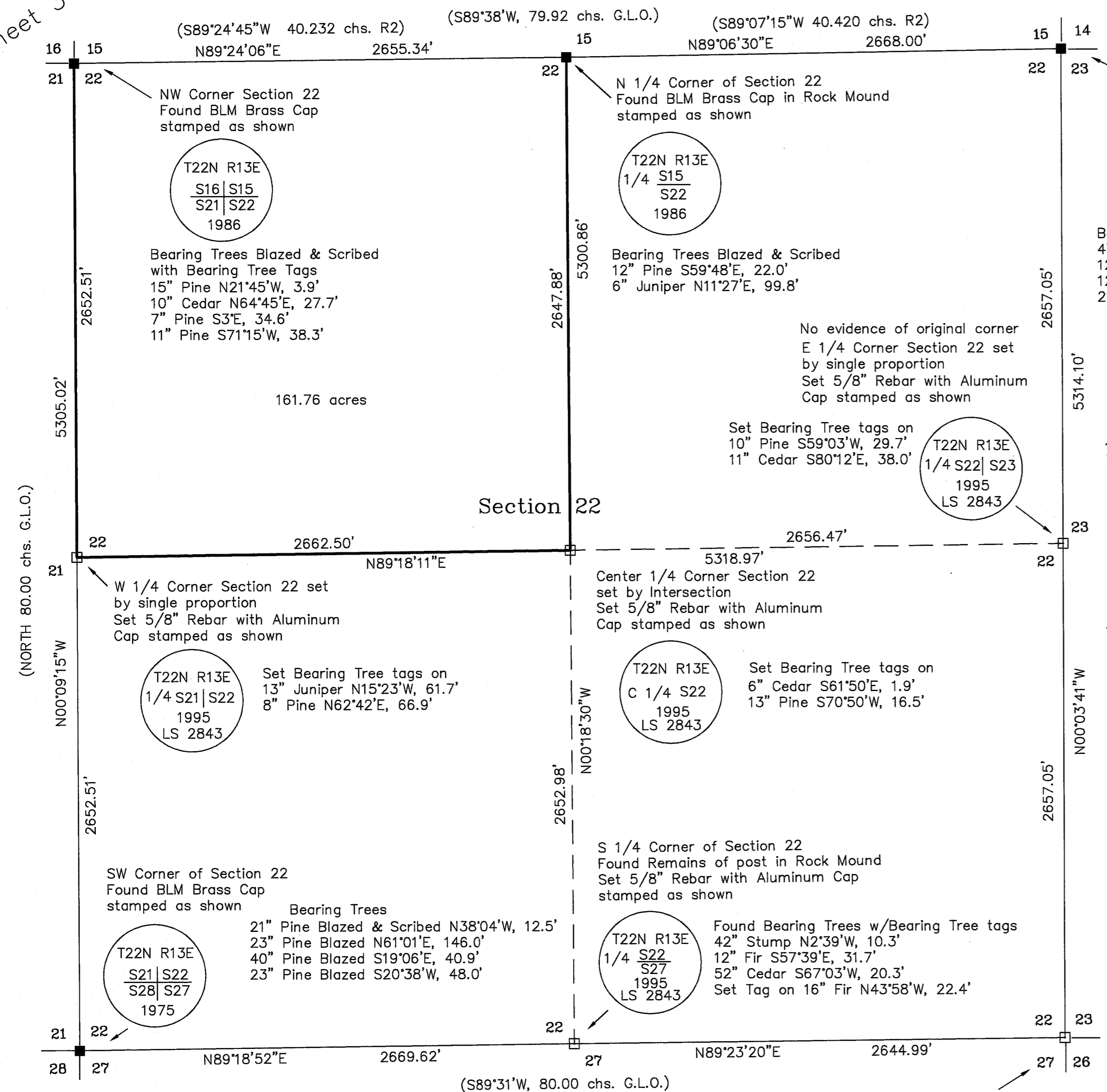

- LEGEND**
- FOUND point as described
  - SET point as described
  - FOUND Rebar with Aluminum Cap LS 2843
  - FOUND Rebar with Plastic Cap RCE 11173 per 4 PM 103
  - SET Rebar with Aluminum Cap LS 2843
  - FOUND 5/8" rebar with Aluminum Cap LS 2843 per 6 M 40
  - Computed point
- (R1) RECORD per 9 RS 19  
 (R2) RECORD per B.L.M. Dependent Resurvey in 1985  
 (R3) RECORD per 3 RS 71  
 (R4) RECORD per 4 PM 103  
 (R5) RECORD per 6 M 40  
 (R6) RECORD per 33 DEEDS 354

**SURVEYOR'S STATEMENT**

This map correctly represents a survey made by me or under my direction in conformance with the requirements of the Land Surveyors' Act at the request of Darrel & Peggy Garner in June, 1995.

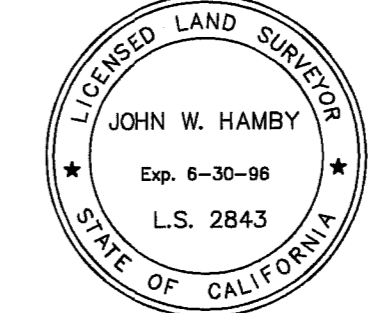

*John W Hamby*  
John W. Hamby LS 2843

**COUNTY SURVEYOR'S STATEMENT**

This map has been examined in accordance with Section 8766 of the Land Surveyors' Act this 26<sup>th</sup> day of October, 1995.

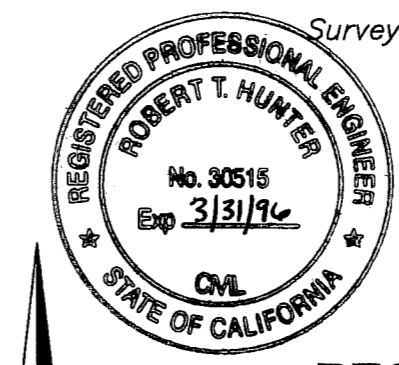

*R Tom Hunter*  
R. Tom Hunter RCE 30515  
PLUMAS COUNTY SURVEYOR  
License Expiration Date 3/31/96

**RECORDER'S STATEMENT**

Filed this 26<sup>th</sup> day of October, 1995 at 2:06 P.M. in Book 10 of Record of Surveys, at page 85-87, at the request of the County Surveyor.

Fee \$12.00  
File No. 6949

Judith Wells  
County Recorder  
*Judi Pini*  
Deputy

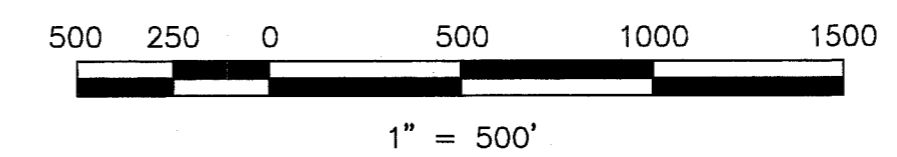
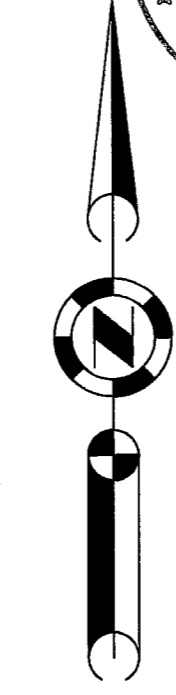

**Basis of Bearings**

The Basis of Bearings of this survey is based upon a Solar Observation which was taken at a point which bears N08°18'35\"/>

**RECORD OF SURVEY for Sierra Highlands, Inc.**

A portion of Sections 15,16 & 22 T. 22 N., R. 13 E., M.D.M.  
Plumas County ~ California  
Scale 1" = 500' June, 1995

HAMBY SURVEYING INC.  
P.O. Box 1209  
PORTOLA, CA. 96122  
Phone 916-832-5571