

Basis of Bearings

The Basis of Bearings of this map is the South line of the alley in Block 10, shown as N 61°02'29" E, in Book 8 of Record of Surveys at Page 66, Plumas County records.

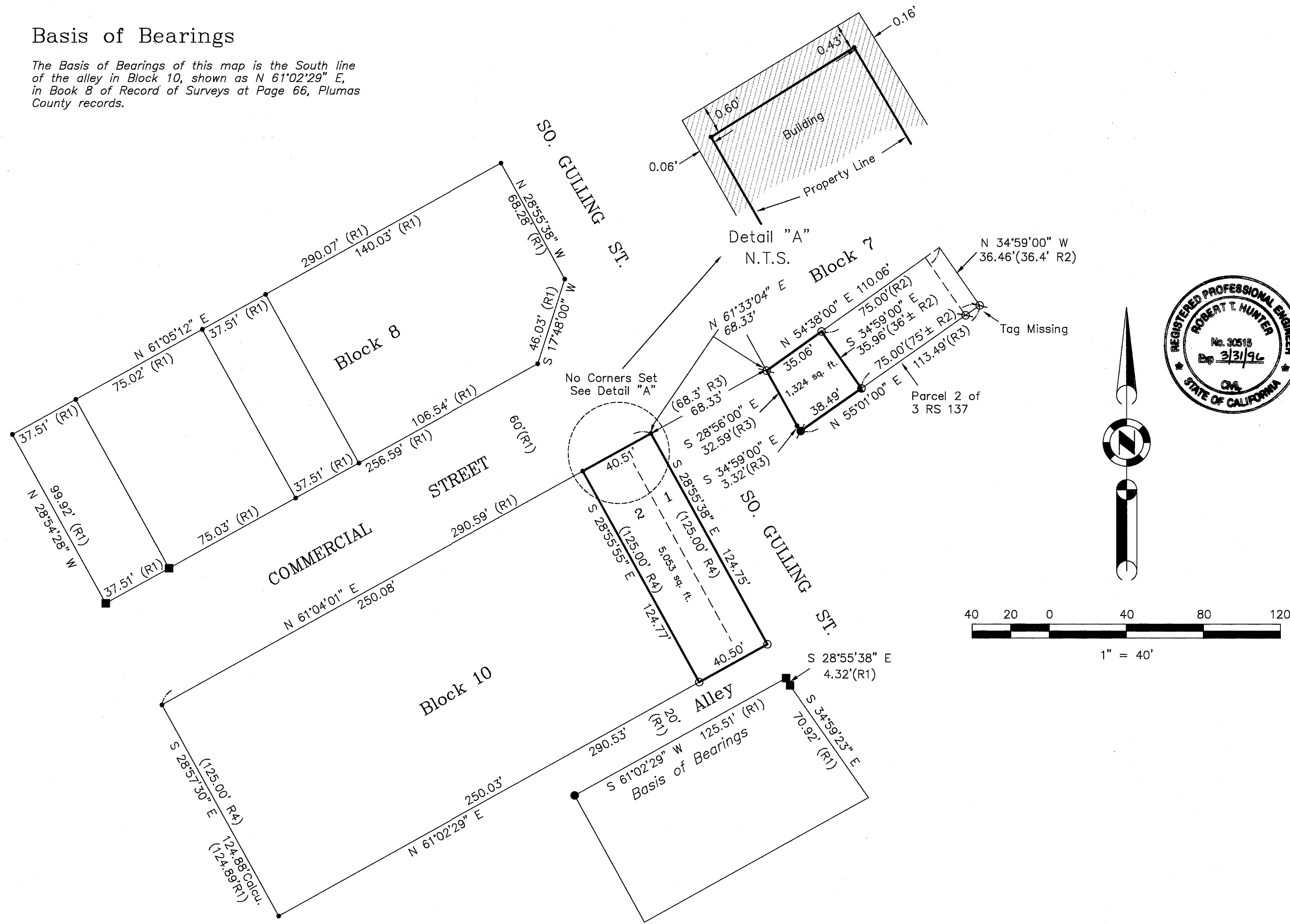

LEGEND

- FOUND Aluminum Cap LS 2843 per 8 RS 66
- FOUND Rebar with Plastic Cap LS 2843
- ∅ FOUND 1" I.P. tagged LS 3297 per 3 RS 137 unless noted otherwise
- FOUND tag in concrete LS 3297 per 3 RS 137
- SET 5/8" rebar with Aluminum Cap LS 2843
- SET Tag LS 2843 on top of concrete wall
- Computed Point per 8 RS 66
- (R1) RECORD per 8 RS 66
- (R2) RECORD per 665 O.R. 360
- (R3) RECORD per 3 RS 137
- (R4) RECORD per Bk. A Page 34 Map of Portola Townsite

SURVEYOR'S STATEMENT

This map correctly represents a survey made by me or under my direction in conformance with the requirements of the Land Surveyors' Act at the request of Jeff Mersky in September, 1995.

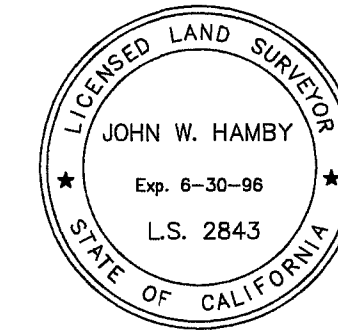

John W. Hamby
John W. Hamby LS 2843

COUNTY SURVEYOR'S STATEMENT

This map has been examined in accordance with Section 8766 of the Land Surveyors' Act this 5TH day of December, 1995.



R. Tom Hunter
R. Tom Hunter RCE 30515
PLUMAS COUNTY SURVEYOR
License Expiration Date 3/31/96

RECORDER'S STATEMENT

Filed this 5TH day of DECEMBER, 1995 at 8:20am in Book 10 of Record of Surveys, at page 90, at the request of the County Surveyor.

Fee 8.00
File No. 7965

Judith Wells
County Recorder
by *Jane A. Gray*
Deputy

RECORD OF SURVEY
for
Jeffrey & Judy Mersky

Lot 2 & Portion of Lot 1, Block 10
& a portion of Lot 1, Block 7
Portola Townsite, R.M. Bk. A, Pg. 34
A portion of Section 36
T. 23 N., R. 13 E., M.D.M.
Portola ~ Plumas County ~ California
Scale 1" = 40' September, 1995

Hamby Surveying Inc.
P.O. Box 1209
Portola, CA 96122
(916) 832-5571