

CURVE	RADIUS	LENGTH	DELTA
C1	20.00'	34.09'	97°39'44"
C2	170.00'	75.29'	25°22'27"
C3	20.00'	29.81'	85°24'41"
C4	230.00'	114.20'	28°26'52"

SURVEYOR'S STATEMENT

This map correctly represents a survey made by me or under my direction in conformance with the requirements of the Land Surveyors' Act at the request of Sylvan Berges in August, 1994.

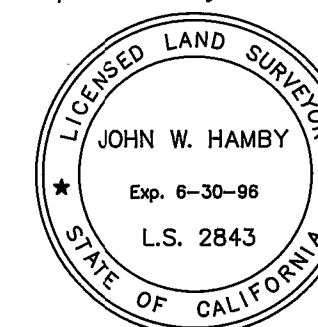

John W. Hamby
John W. Hamby LS 2843

COUNTY SURVEYOR'S STATEMENT

This map has been examined in accordance with Section 8766 of the Land Surveyors' Act this 19th day of September, 1994



R Tom Hunter
R. Tom Hunter RCE 30515
PLUMAS COUNTY SURVEYOR
License Expiration Date 3/31/96

RECORDER'S STATEMENT

Filed this 19TH day of December, 1995 at 11:25 a.m. in
Book 10 of Record of Surveys, at page 96, at the request
of the County Surveyor.

Fee 8.00
File No. 8257

Judith Wells
County Recorder

by Sue A. Seay
Deputy

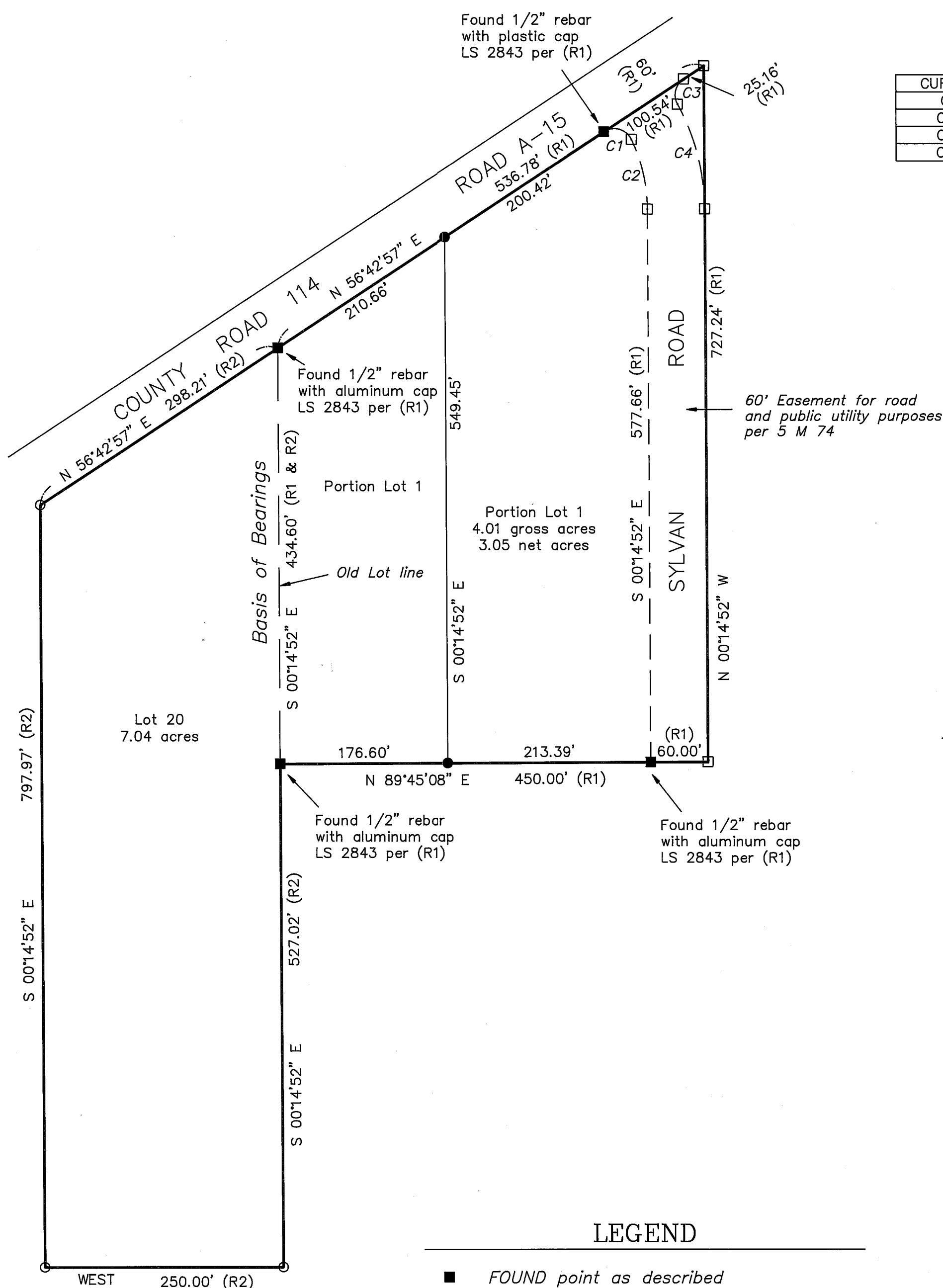

LEGEND

- FOUND point as described
 - RECORD point per 5 M 75, not searched for
 - RECORD point per 6 M 10, not searched for
 - SET Rebar with Aluminum Cap LS 2843
- (R1) RECORD per 5 M 75
- (R2) RECORD per 6 M 10

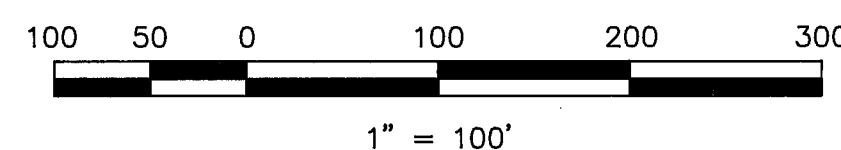

Basis of Bearings

The Basis of Bearings of this map is the West line of Lot 1 shown as S 00°14'52" E, in Book 5 of Maps at page 74 Plumas County records

NOTE:

This Record of Survey was prepared to reflect a Lot Line Adjustment for which a resolution is Recorded in Book 671 of Official Records at page 247.

Record of Survey
for
Sylvan Berges

Lot 1, 5 M 74 & Lot 20, 6 M 5
A portion of Sections 2 and 11
T. 22 N., R. 13 E., M.D.M.

PLUMAS COUNTY — CALIFORNIA
SCALE 1" = 100' AUGUST, 1994

HAMBY SURVEYING INC.
P.O. Box 1209
PORTOLA, CA. 96122
Phone 916-832-5571