

Basis of Bearings

The Basis of Bearings of this map is the East line of the North 1/2 of the NW 1/4 of the NW 1/4 of Section 3 shown as S00°09'21"W in Book 9 of Record of Surveys at Page 37, Plumas County records.

Found Bearing Trees

Blazed & Scribed 14" Ponderosa Pine bears N54°30'W, 16 lks. 5' X 3' X 2.5' Volcanic rock bears S42°50'W, 3 lks.

Found Bearing Trees

Blazed & Scribed 9" Ponderosa Pine bears N44°E 107.5 lks. Blazed & Scribed 8" Ponderosa Pine bears S52°W 14 lks.

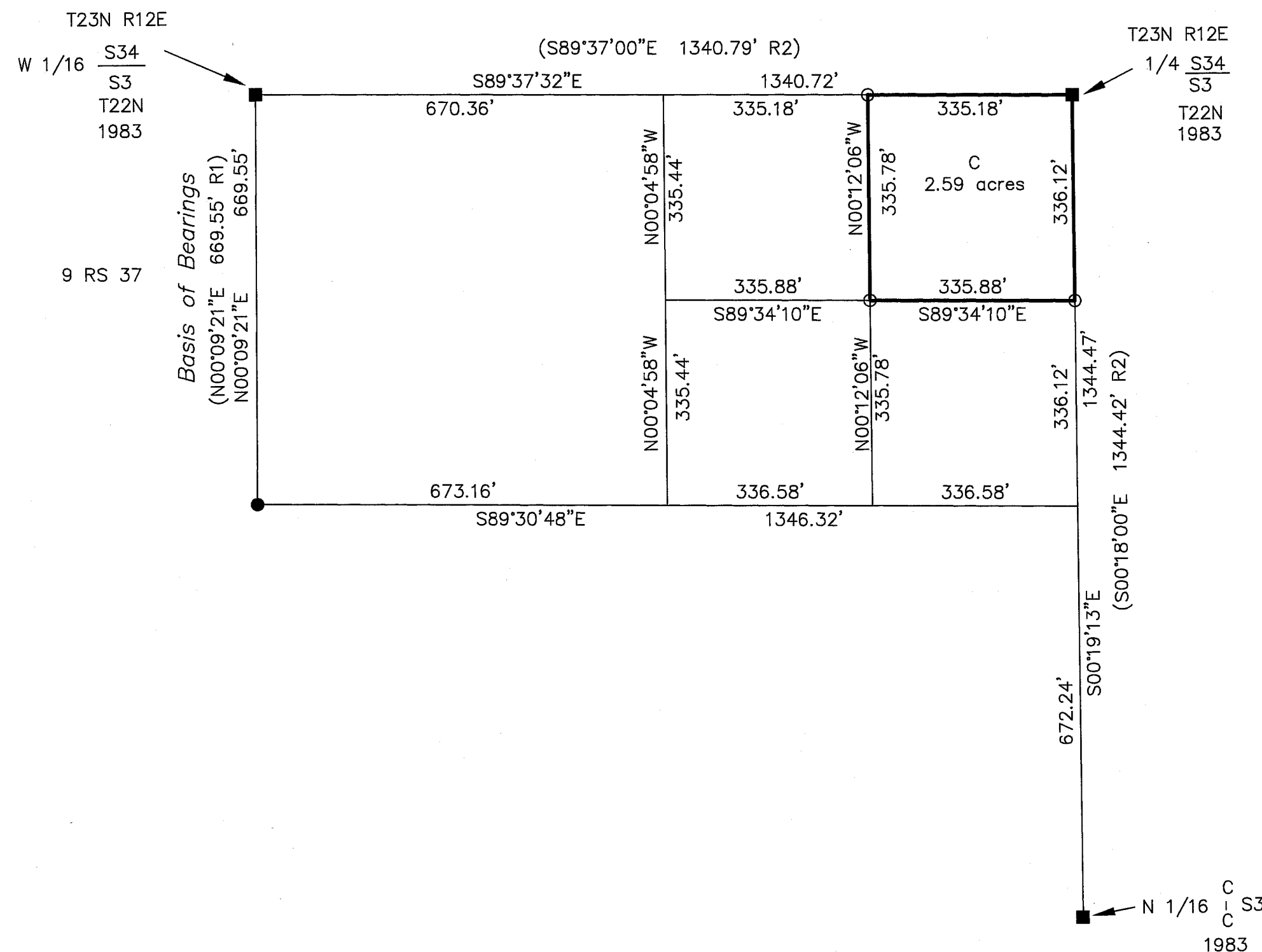

LEGEND

- FOUND B.L.M. 2 1/2" Aluminum post with Aluminum Cap, in mound of stone, stamped as shown per (R2)
- FOUND 5/8" Rebar with Aluminum Cap LS 2843 per 9 RS 37
- SET Rebar with Aluminum Cap LS 2843
- (R1) RECORD per 9 RS 37
- (R2) RECORD per B.L.M. Field Notes of Dependent Resurvey

SURVEYOR'S STATEMENT

This map correctly represents a survey made by me or under my direction in conformance with the requirements of the Land Surveyors' Act at the request of Rick Joy in May, 1997.

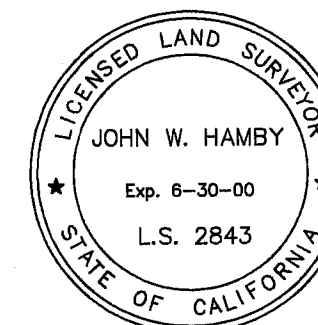

John W. Hamby
John W. Hamby LS 2843

COUNTY SURVEYOR'S STATEMENT

This map has been examined in accordance with Section 8766 of the Land Surveyors' Act this 20TH day of JUNE, 1997.



R. Tom Hunter
R. Tom Hunter RCE 30515
PLUMAS COUNTY SURVEYOR
License Expiration Date 3/31/00

RECORDER'S STATEMENT

Filed this 20TH day of JUNE, 1997 at 11:17 A.M. in Book 11 of Record of Surveys, at page 3, at the request of the County Surveyor.

Fee 8.00
File No. 3775

Judith Wells
County Recorder
by *Jill Perry*
Deputy

RECORD OF SURVEY for Rick Joy

A portion of the NW 1/4 of Section 3
T. 22 N., R. 12 E., M.D.M.
Plumas County ~ California
Scale 1" = 200' May, 1997

Hamby Surveying Inc.
P.O. Box 1209
Portola, CA 96122
(916) 832-5571

SHEET 1 OF 1