

See Sheet 1 of 3

RECORD OF SURVEY

A Portion of Section 18
T.28N., R.7E., M.D.M.
County of Plumas, California
July, 1997 Scale: 1" = 200'

Sheet 2 of 3 Sheets

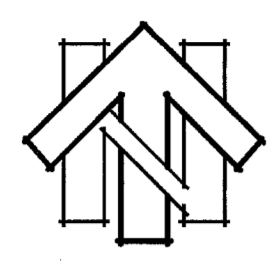

U.S.F.S.

ROGERS FIELD
COUNTY OF PLUMAS
48 O.R. 182

AREA 3
29.767 Acres

AREA 2
2.821 Acres

AREA 1
12.728 Acres

Parcel II
19 O.R. 244

LAKE ALMANOR

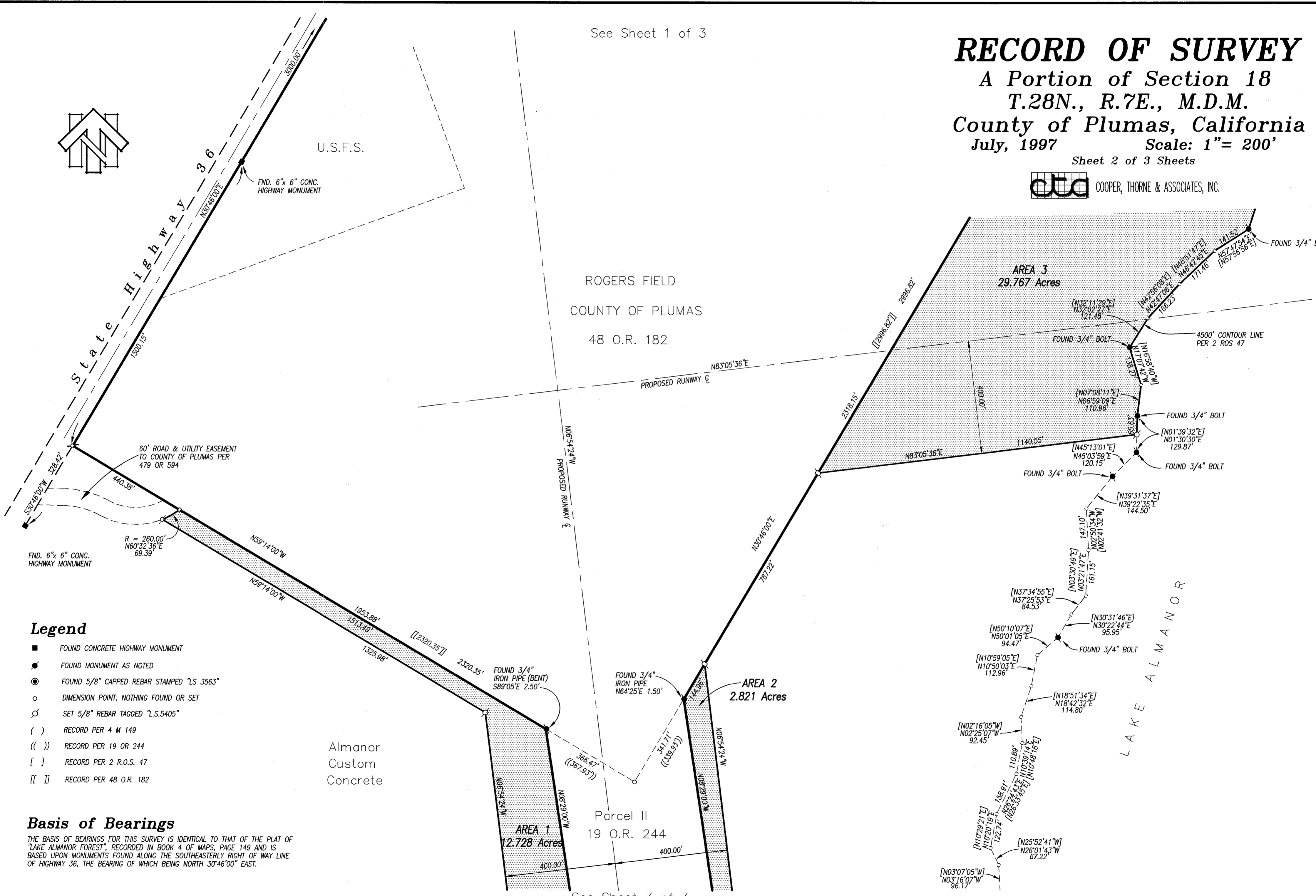

- Legend**
- FOUND CONCRETE HIGHWAY MONUMENT
 - FOUND MONUMENT AS NOTED
 - ⊙ FOUND 5/8" CAPPED REBAR STAMPED "LS 3563"
 - DIMENSION POINT, NOTHING FOUND OR SET
 - ⊕ SET 5/8" REBAR TAGGED "LS.5405"
 - () RECORD PER 4 M 149
 - (()) RECORD PER 19 OR 244
 - [] RECORD PER 2 R.O.S. 47
 - [[]] RECORD PER 48 O.R. 182

Basis of Bearings
THE BASIS OF BEARINGS FOR THIS SURVEY IS IDENTICAL TO THAT OF THE PLAT OF "LAKE ALMANOR FOREST", RECORDED IN BOOK 4 OF MAPS, PAGE 149 AND IS BASED UPON MONUMENTS FOUND ALONG THE SOUTHEASTERLY RIGHT OF WAY LINE OF HIGHWAY 36, THE BEARING OF WHICH BEING NORTH 30°46'00" EAST.

See Sheet 3 of 3