

SCALE: 1"=20'

LEGAND

- FOUND MONUMENT AS SHOWN
○ SET 1/2" REBAR WITH ALUMINUM CAP STAMPED "N. CAMPBELL P.L.S. 4207"
R1-DATA PER BOOK 4 OF PARCEL MAPS, PAGE 102, PLUMAS COUNTY RECORDS
R2-DATA PER BOOK 2 OF PARCEL MAPS, PAGE 44, PLUMAS COUNTY RECORDS
()-RECORD AND MEASURED DATA PER R1

BASIS OF BEARINGS

THE BEARINGS ON THIS MAP ARE BASED ON FOUND
MONUMENTS PER BOOK 4 OF PARCEL MAPS, PAGE
102, PLUMAS COUNTY RECORDS.

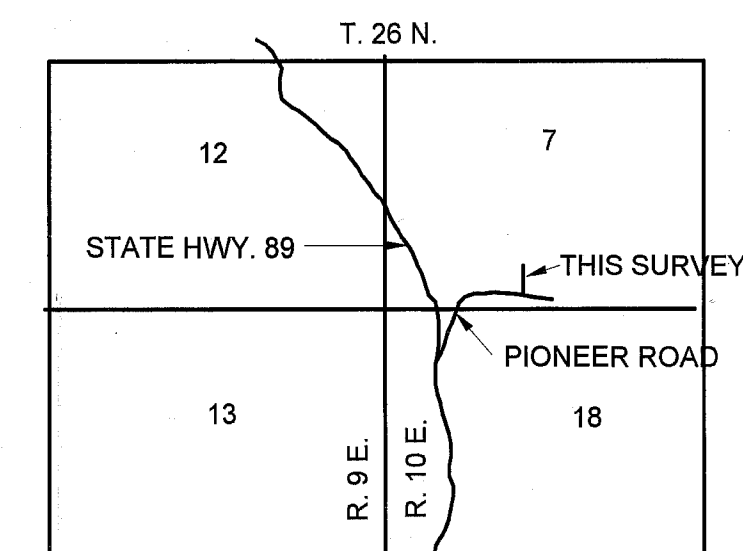
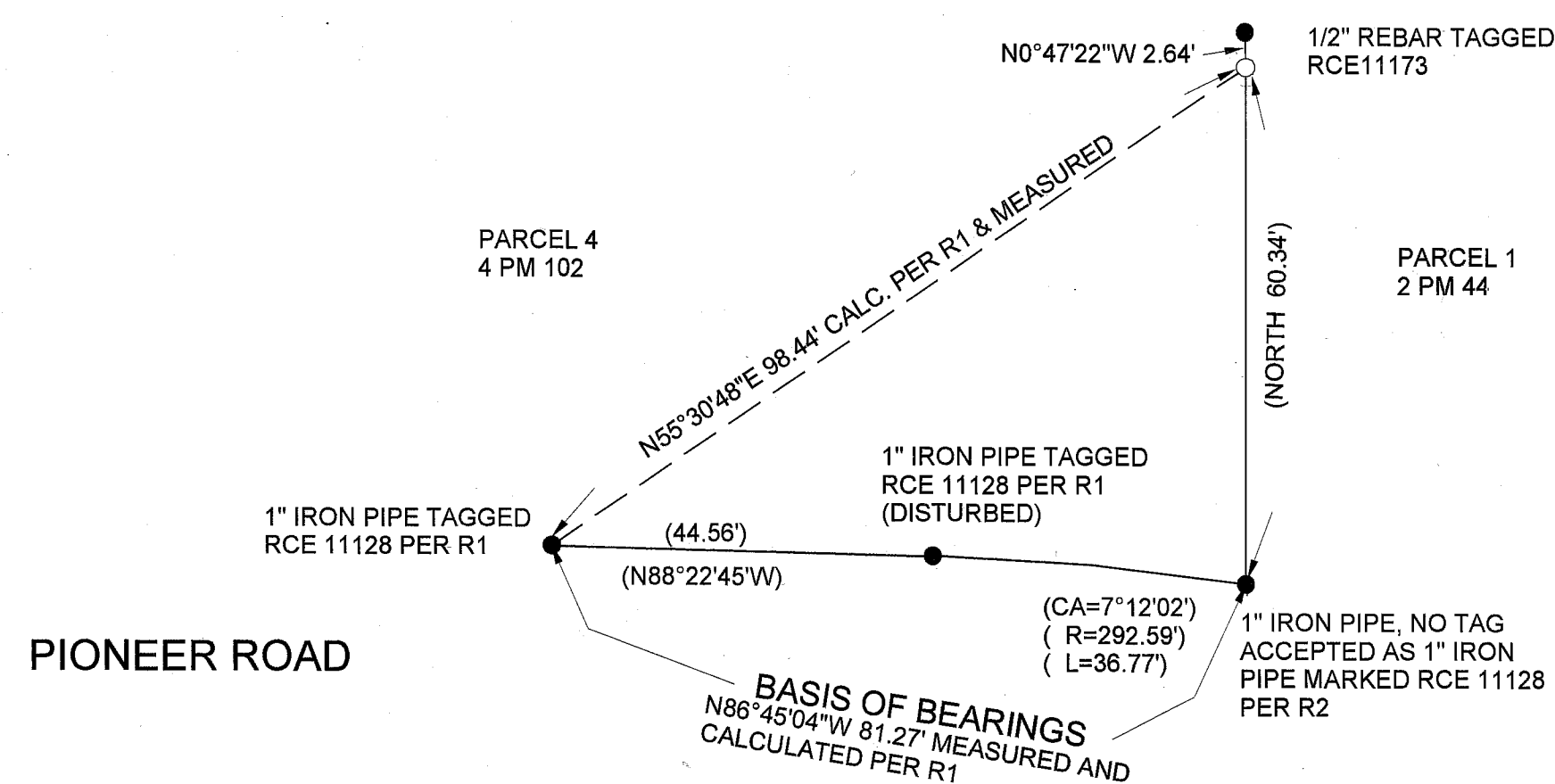

LOCATION MAP
NO SCALE

SURVEYOR'S STATEMENT

THIS MAP CORRECTLY REPRESENTS A SURVEY
MADE BY ME OR UNDER MY DIRECTION IN
CONFORMANCE WITH THE REQUIREMENTS OF THE
LAND SURVEYORS' ACT AT THE REQUEST OF
SCOTT TANNER IN DECEMBER, 1997.

NEAL P. CAMPBELL, P.L.S. 4207
LICENSE EXP. DATE JUNE 30, 2000

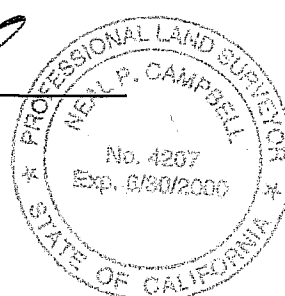

COUNTY SURVEYOR'S STATEMENT

THIS MAP HAS BEEN EXAMINED IN ACCORDANCE
WITH SECTION 8766 OF THE LAND SURVEYORS'
ACT THIS 12TH DAY OF MARCH 1998.

R Tom Hunter
R. TOM HUNTER, R.C.E. 30515
PLUMAS COUNTY SURVEYOR
LICENSE EXP. DATE: MARCH 31, 2000

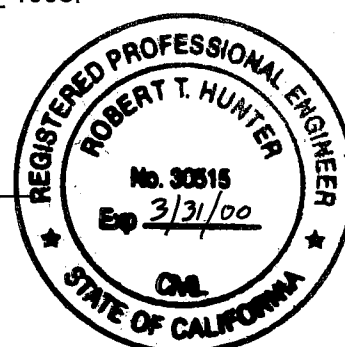

COUNTY RECORDER'S STATEMENT

FILED THIS 12TH DAY OF MARCH, 1998
AT 3:23 P.M. IN BOOK 11 OF RECORDS OF
SURVEYS, AT PAGE 35 AT THE REQUEST OF
THE COUNTY SURVEYOR.

JUDITH WELLS
COUNTY RECORDER

BY: [Signature]
DEPUTY

FEE: \$8⁰⁰

FILE NO. 1711

RECORD OF SURVEY

FOR SCOTT TANNER

BEING A SURVEY OF A PORTION OF THE WEST LINE OF
PARCEL 1, BOOK 2 OF PARCEL MAPS, PAGE 44, PLUMAS
COUNTY RECORDS, IN SECTION 7, TOWNSHIP 26 NORTH,
RANGE 10 EAST, M.D.M.

PLUMAS COUNTY, CALIFORNIA

CAMPBELL LAND SURVEYING
MEADOW VALLEY, CALIFORNIA
(530) 283-2117

A.P. NO. 111-110-03

DATE: JANUARY 20, 1998

JOB NO. 97128