

SURVEYOR'S STATEMENT

This map correctly represents a survey made by me or under my direction in conformance with the requirements of the Land Surveyors' Act at the request of Jim Jennings in July, 1998.

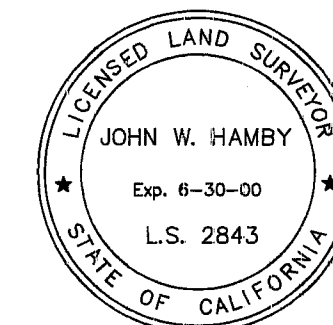

John W. Hamby
John W. Hamby LS 2843



COUNTY SURVEYOR'S STATEMENT

This map has been examined in accordance with Section 8766 of the Land Surveyors' Act this 25th day of September, 1998.

R. Tom Hunter

R. Tom Hunter RCE 30515
PLUMAS COUNTY SURVEYOR
License Expiration Date 3/31/00

RECORDER'S STATEMENT

Filed this 28th day of September, 1998 at 3:30 p.m. in Book 11 of Record of Surveys, at page 49, at the request of the County Surveyor.

Fee _____
File No. 7763

Judith Wells
County Recorder

by *Thomas P. Crawford*
Deputy

RECORD OF SURVEY for EASTERN PLUMAS RURAL FIRE PROTECTION DISTRICT

A portion of Lot 1 of LAKEVIEW SUBDIVISION

A portion of Section 11

T. 23 N., R. 13 E., M.D.M.

Plumas County ~ California

Scale 1" = 50' Aug, 1998

Hamby Surveying Inc.
P.O. Box 1209
Portola, CA 96122
(916) 832-5571

SHEET 1 OF 1

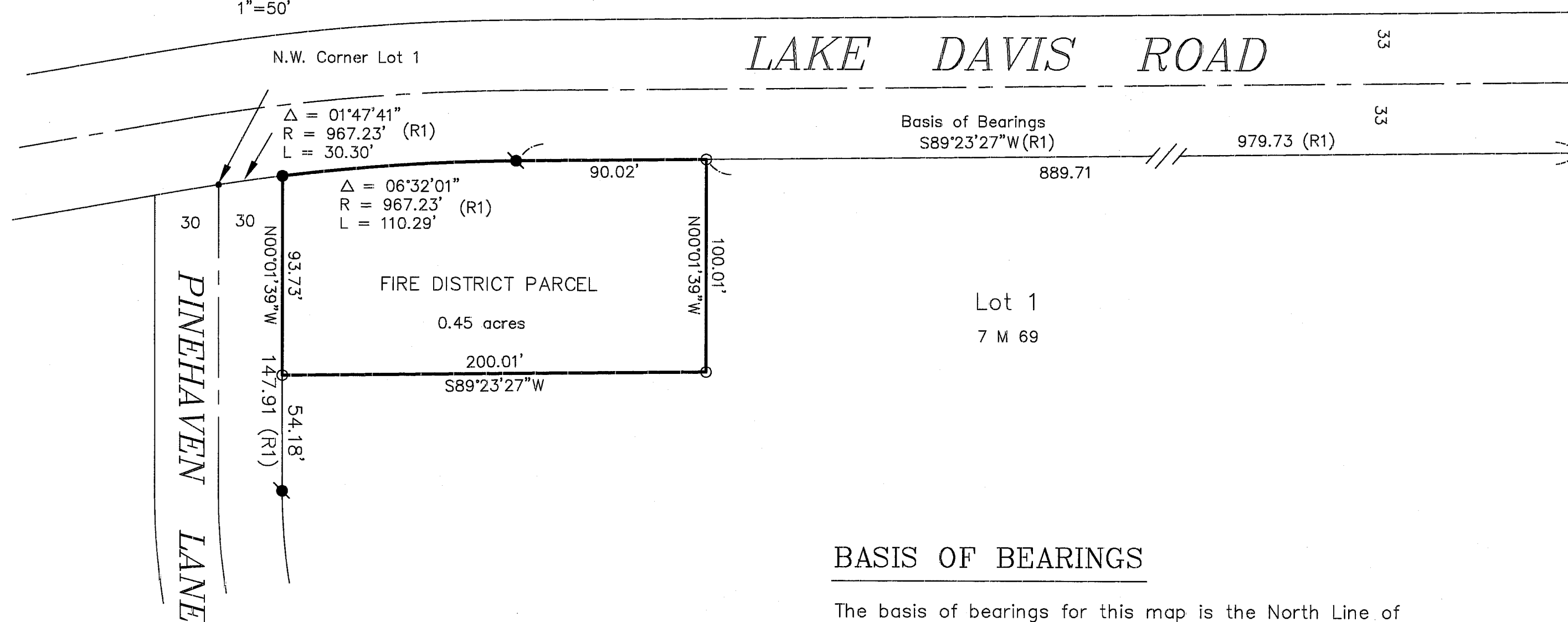
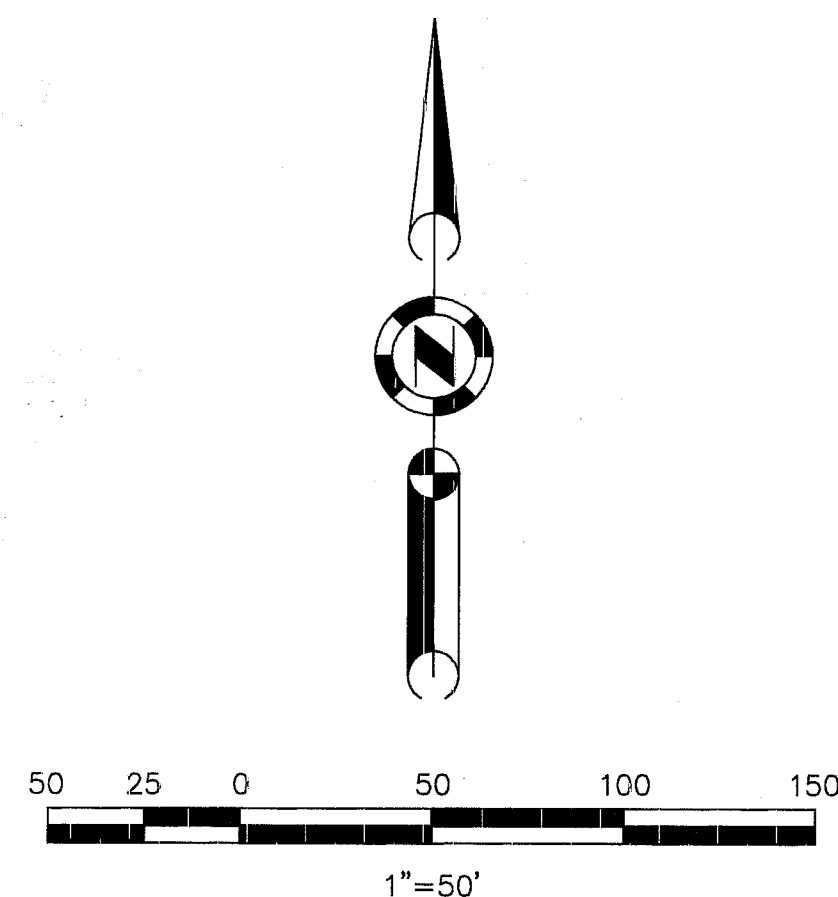

BASIS OF BEARINGS

The basis of bearings for this map is the North Line of Lot 1, shown as N89°23'27"E on the Map of LAKEVIEW SUBDIVISION, filed in the office of the Recorder of Plumas County in Book 7 of Maps at page 69.

LEGEND

- FOUND Rebar with Aluminum Cap LS 2843
- SET 5/8" Rebar & Aluminum Cap LS 2843
- FOUND Rebar with Plastic Cap LS 2843
- (R1) RECORD per Book 7 of Maps page 69.
- Nothing found or set.