

FIRST AVENUE

THIRD STREET

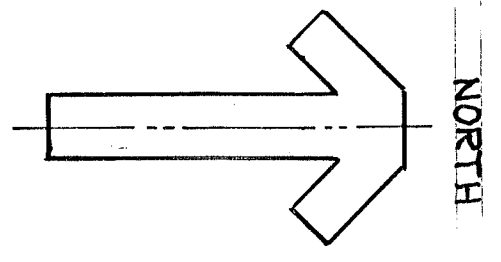
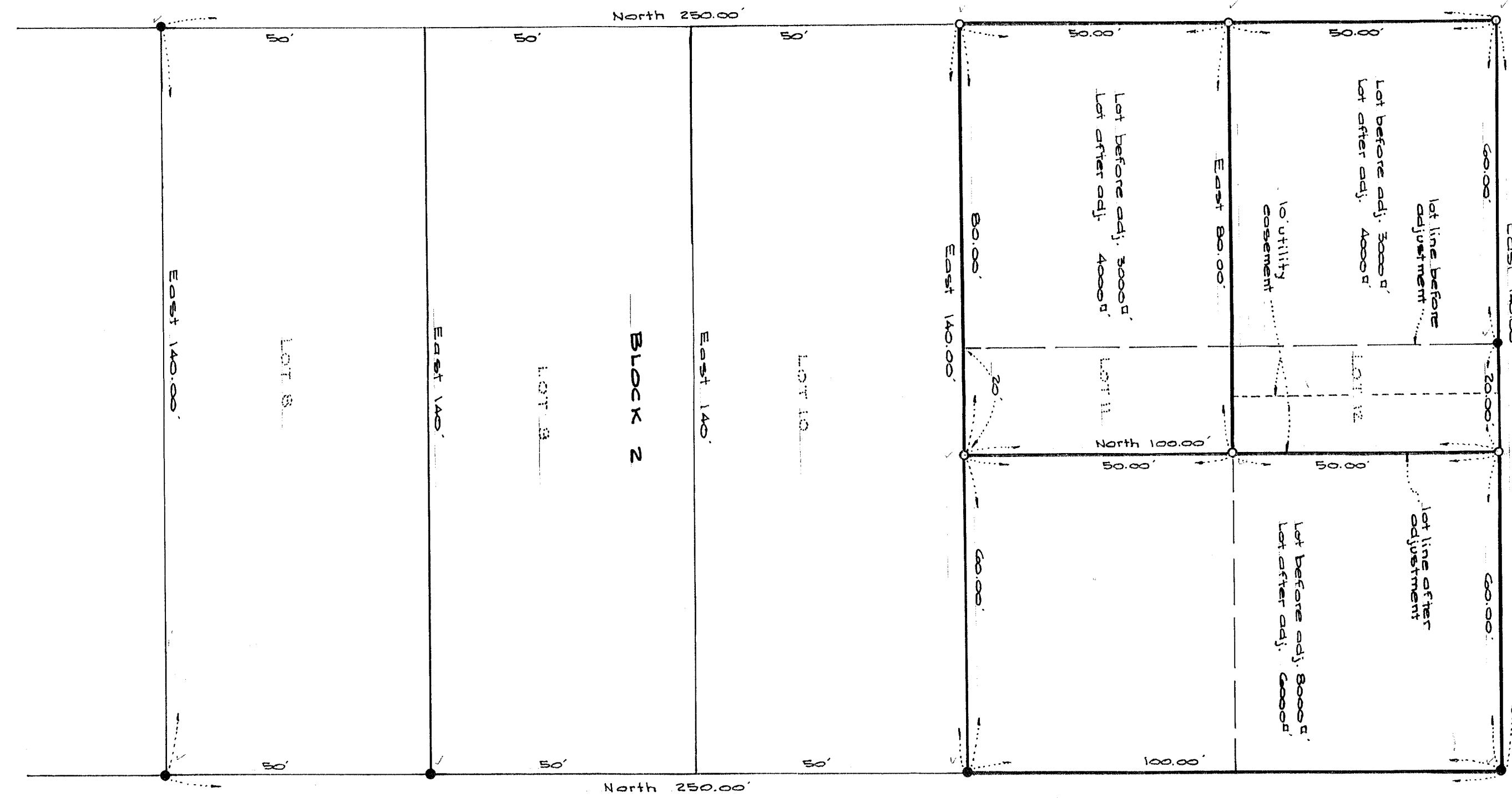

Scale: 1"=20'
 Basis of bearings is the East line of First Avenue, shown on Maps, Book A, page 7, taken as North.

LEGEND

- Found up with tag (tags illegible)
- Set 3/4" up tagged RCE 22148

RECORDER'S STATEMENT

Filed this 24th day of November, 1999, at 8:00 a.m. in Book 11 of Record of Surveys, at page 97, at the request of the County Surveyor. Fee \$80.00. File No. 9315

Judith Wells
 Plumas County Recorder
[Signature] Deputy

RECORD OF SURVEY
 SHOWING LOT LINE ADJUSTMENT

FOR
KEN WILLIS
 IN
 LOTS II & 12, BLOCK 2, MT. LASSEN VIEW ADDITION
 A PORTION OF SECTION 8, T 28 N, R 7 E, MDM
 CHESTER PLUMAS COUNTY CALIFORNIA

SH. 1 OF 1 SH.

SURVEYOR'S STATEMENT

This map correctly represents a survey made by me in conformance with the requirements of the LAND SURVEYOR'S ACT, at the request of KEN WILLIS, on July 8, 1999.

James Uptegrove
 James Uptegrove
 Calif. RCE No. 22148

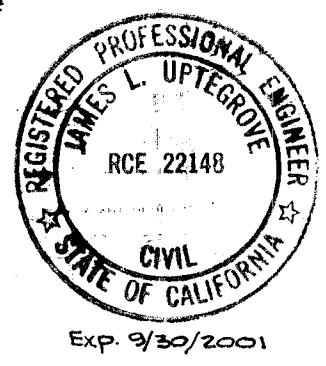

COUNTY SURVEYOR'S STATEMENT

This map has been examined in accordance with Section 8766 of the LAND SURVEYORS ACT, this 24th day of November, 1999.

R. Tom Hunter
 R. Tom Hunter
 Plumas County Surveyor
 License Exp. date 3/31/00

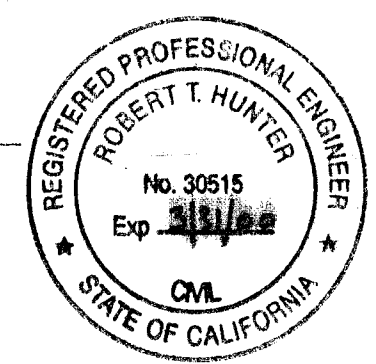

COUNTY SURVEYOR'S NOTE

This survey does not comply with the requirements for the survey of Lots within Blocks of subdivisions. The dimensions as shown for Lots 8 thru 12 are record data only. The actual dimensions can only be determined by establishment of the true corners of Block 2 and prorating any excess or deficiency within said Block to the subject Lots. The Block corners have not been established on this survey nor the required prorations.