

REFERENCES

R-1 = MAP OF GENESEE WOODS SUBDIVISION, UNIT NO. 1
BOOK 2 OF MAPS, PAGE 91, PLUMAS COUNTY RECORDS
() = RECORD DATA PER R-1

LEGEND

- FOUND 1" IRON PIPE TAGGED RCE 11128 PER R-1
- SET 1/2" REBAR WITH ALUMINUM CAP STAMPED
"N. CAMPBELL P.L.S. 4207"

BASIS OF BEARINGS

THE BEARINGS ON THIS MAP ARE BASED ON THE NORTH
LINE OF LOT 7 BEING EAST PER R-1

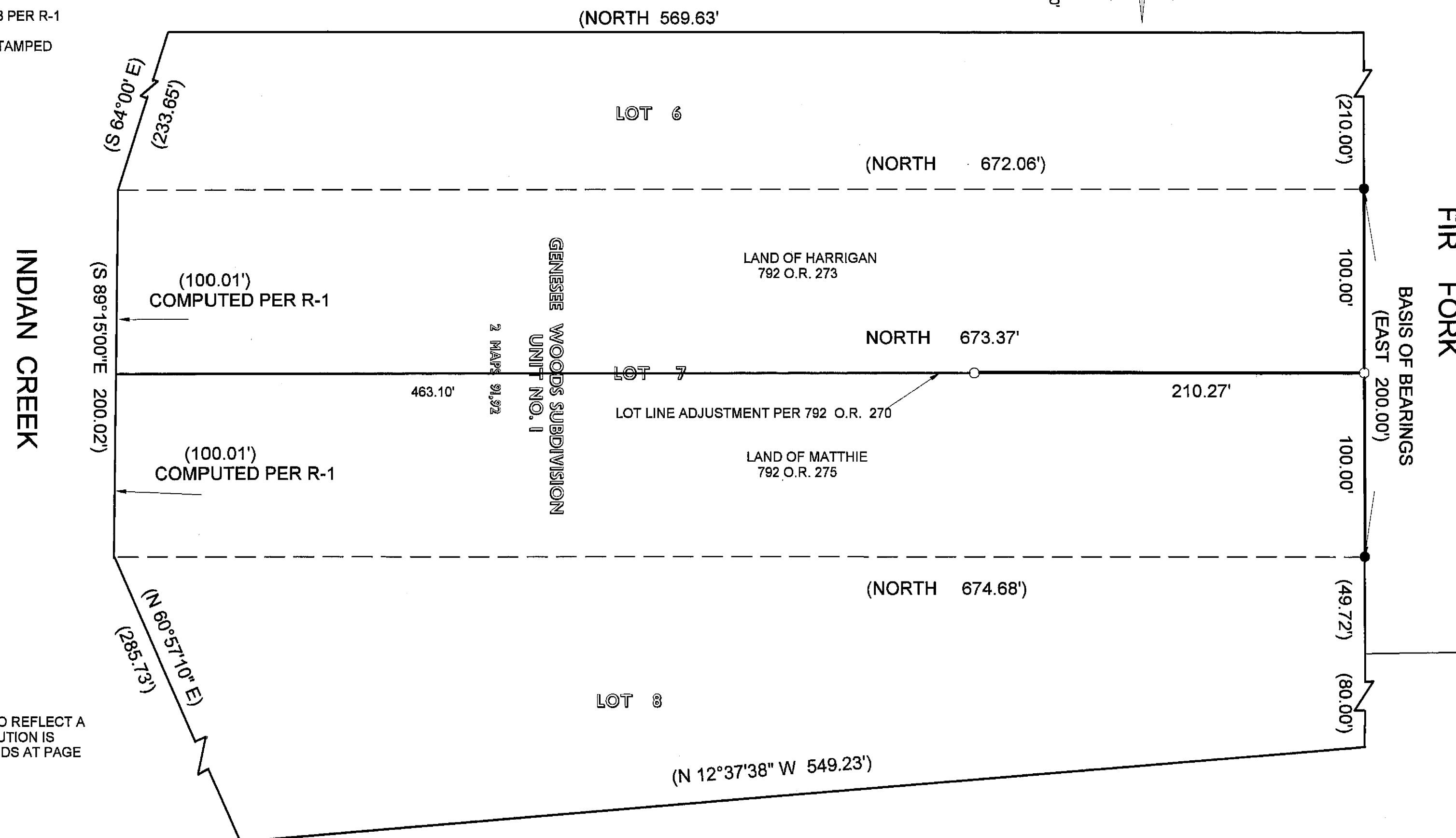
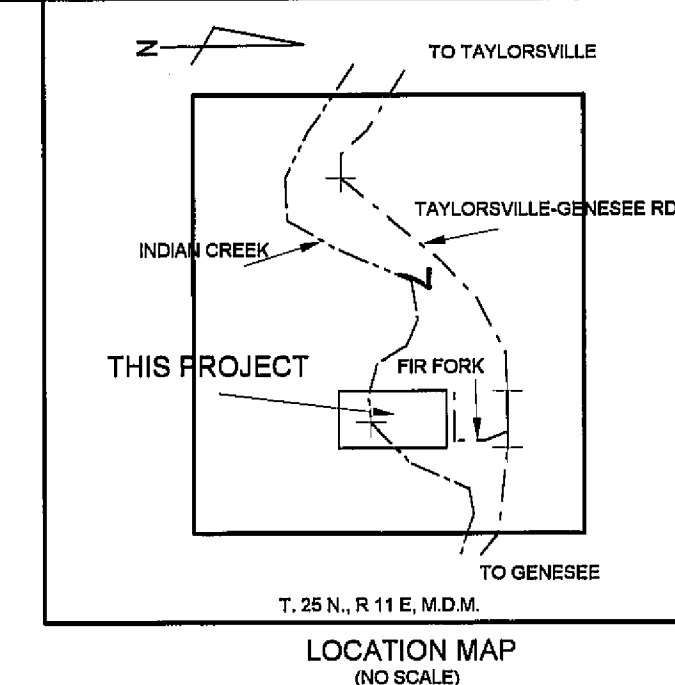
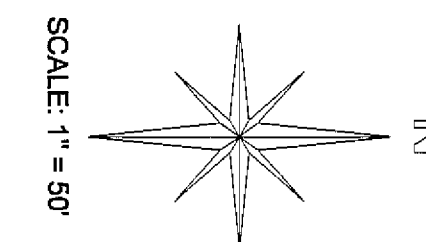

NOTE

THIS RECORD OF SURVEY WAS PREPARED TO REFLECT A
LOT LINE ADJUSTMENT FOR WHICH A RESOLUTION IS
RECORDED IN BOOK 792 OF OFFICIAL RECORDS AT PAGE
270, PLUMAS COUNTY RECORDS.

COUNTY SURVEYOR'S STATEMENT

THIS MAP HAS BEEN EXAMINED IN ACCORDANCE
WITH SECTION 8766 OF THE LAND SURVEYORS'
ACT THIS 21st DAY OF December, 1999.

R. Tom Hunter
R. TOM HUNTER, R.C.E. 30515
PLUMAS COUNTY SURVEYOR
LICENSE EXPIRATION DATE: MARCH 31, 2000



COUNTY RECORDER'S STATEMENT

FILED THIS 22 DAY OF December, 1999
AT 4:07 P.M. IN BOOK 11 OF RECORDS OF
SURVEYS, AT PAGE 100 AT THE REQUEST OF
THE COUNTY SURVEYOR.

JUDITH WELLS
COUNTY RECORDER

BY: Deputy Samuel
DEPUTY

FEE: \$ 8.00 FILE NO. 10092

SURVEYOR'S STATEMENT

THIS MAP CORRECTLY REPRESENTS A SURVEY
MADE BY ME OR UNDER MY DIRECTION IN
CONFORMANCE WITH THE REQUIREMENTS OF THE
LAND SURVEYORS' ACT AT THE REQUEST OF RICHARD
MATTHIE AND ANNE HARRIGAN IN AUGUST, 1999.

Neal P. Campbell
NEAL P. CAMPBELL, P.L.S. 4207
LICENSE EXPIRATION DATE: JUNE 30, 2000

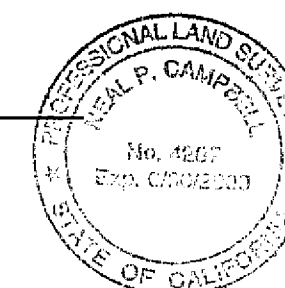

RECORD OF SURVEY

BEING THE LAND OF RICHARD AND NANCY MATTHIE, PER
BOOK 792 OF OFFICIAL RECORDS, PAGE 275 AND ANNE HARRIGAN
PER BOOK 792 OF OFFICIAL RECORDS, PAGE 273 IN LOT 7 OF GENESEE
WOODS SUBDIVISION, UNIT NO. 1, PER BOOK 2 OF MAPS,
PAGE 91, PLUMAS COUNTY RECORDS, IN SECTION 7,
TOWNSHIP 25 NORTH, RANGE 11 EAST, M.D.M.

PLUMAS COUNTY, CALIFORNIA

CAMPBELL LAND SURVEYING

MEADOW VALLEY, CALIFORNIA
530-283-2117

A.P. NO. 8-140-02, 03 & 04 AUGUST, 1999 JOB NO. 99112 SHEET 1 OF 1