

1. The Basis of Bearings of this Survey is identical to that shown in Book 8 of Maps at page 123, Plumas County records.
2. This Record of Survey was prepared to reflect a Lot Line Adjustment for which a resolution is Recorded in Book 793 of Official Records at page 460.
3. Lot 355 which was a part of this Lot Line Adjustment was not shown because there were no corners set or removed.

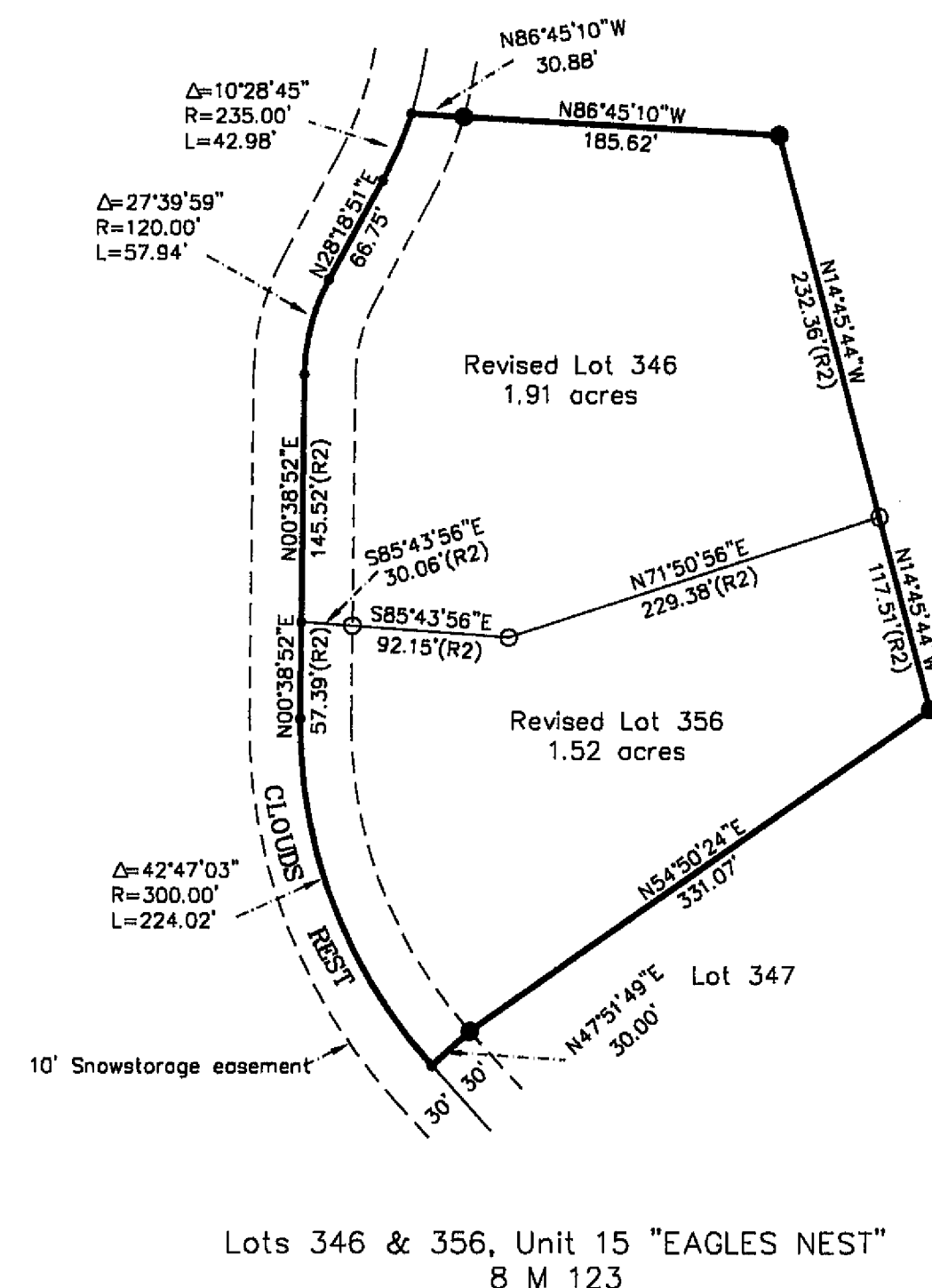

Note: all bearings, distances and curve data shown are record per Gold Mountain Unit 15 "EAGLES NEST", 8 M 123, except those shown with (R1 & R2) which are measured per Lot Line Adjustment 793 O.R. 48, and 793 O.R. 460.

LEGEND

- FOUND Rebar with Aluminum Cap LS 2843
 - SET 5/8" Rebar with Aluminum Cap LS 2843
 - Nothing found or set
- (R1) Record per 793 O.R. 48
(R2) Record per 793 O.R. 460

1. The Basis of Bearings of this Survey is identical to that shown in Book 8 of Maps at page 123, Plumas County records.
2. This Record of Survey was prepared to reflect a Lot Line Adjustment for which a resolution is Recorded in Book 793 of Official Records at page 48.

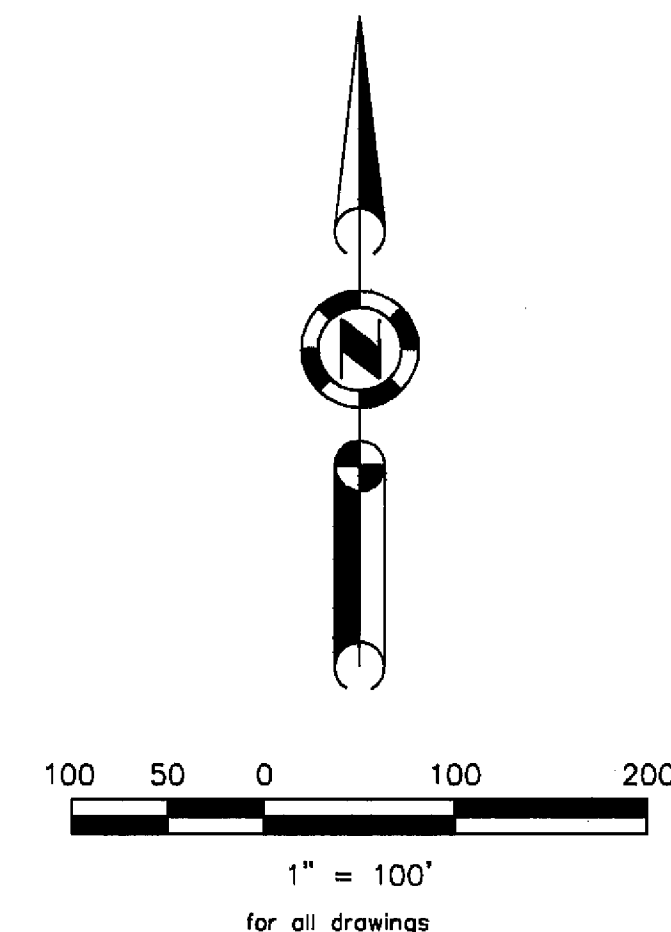
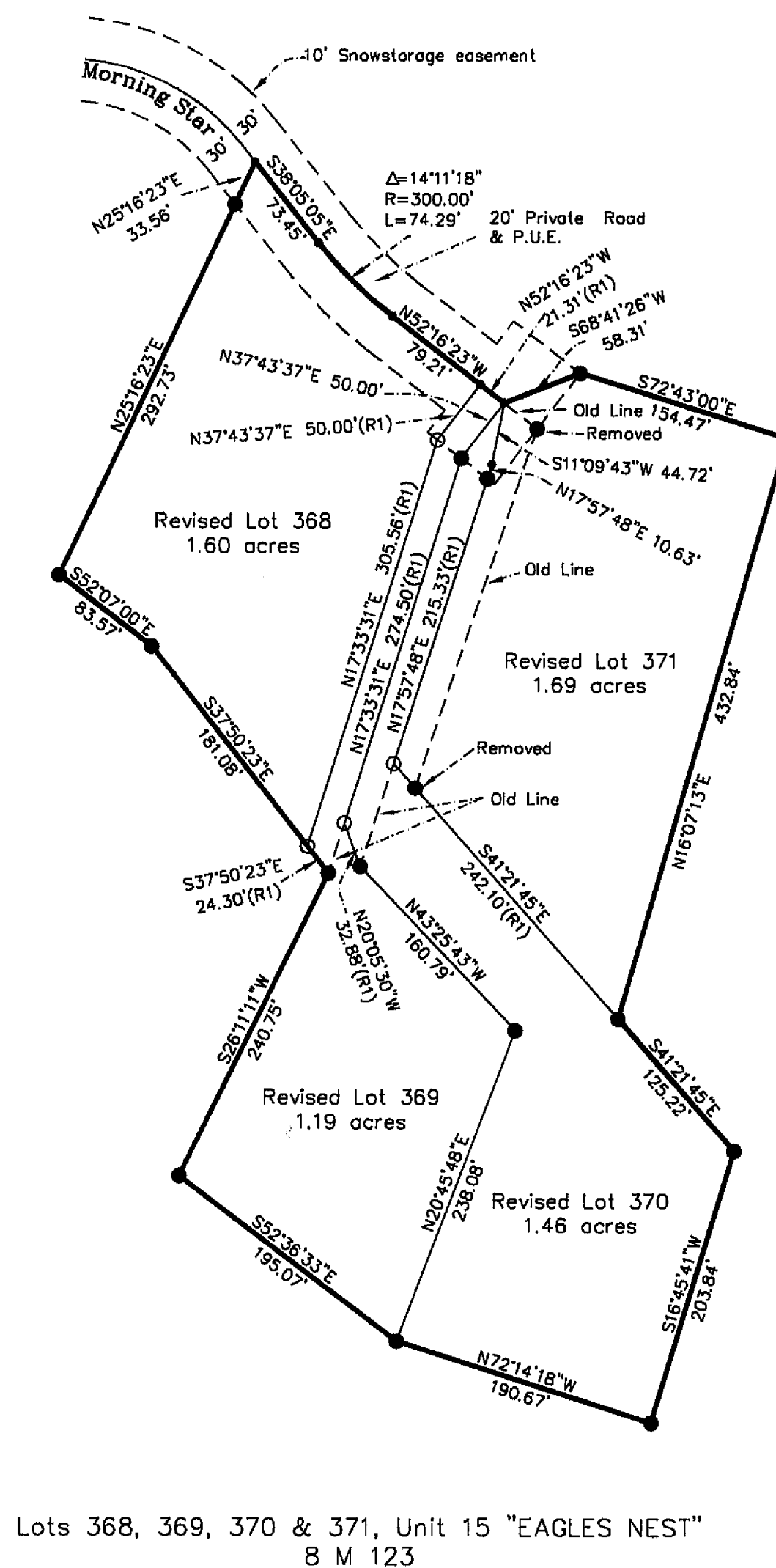

RECORD OF SURVEY
for
Gold Mountain Ranch, Inc.
Lots 346, 356, 368, 369, 370 & 371
Unit 15, "EAGLES NEST", 8 M 123
Gold Mountain Subdivision
A portion of Sections 15 & 16
T. 22 N., R. 13 E., M.D.M.
Plumas County ~ California
Scale 1" = 100' January, 2000

Hamby Surveying Inc.
P.O. Box 1209
Portola, CA 96122
(530) 832-5571