

## SURVEYOR'S STATEMENT

This map correctly represents a survey made by me or under my direction in conformance with the requirements of the Land Surveyors' Act at the request of Plumas Pines Realty in August, 1999.

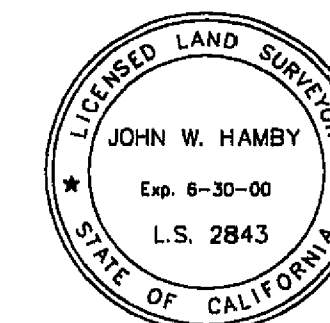

*John W. Hamby*  
John W. Hamby LS 2843

## COUNTY SURVEYOR'S STATEMENT

This map has been examined in accordance with Section 8766 of the Land Surveyors' Act and is correct as shown on the 29<sup>th</sup> day of February, 2000.

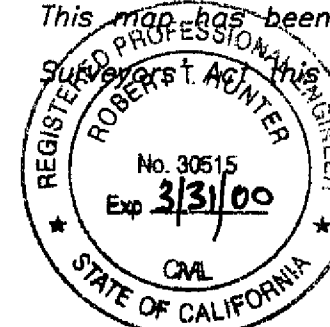

*R. Tom Hunter*  
R. Tom Hunter RCE 30515  
PLUMAS COUNTY SURVEYOR  
License Expiration Date 3/31/00

## RECORDER'S STATEMENT

Filed this 29<sup>th</sup> day of February, 2000 at 3:48 P.M. in Book 11 of Record of Surveys, at page 113, at the request of the County Surveyor.

Fee \$8.00  
File No. 1233

Judith Wells  
County Recorder  
by *Deborah A. Housen*  
Deputy

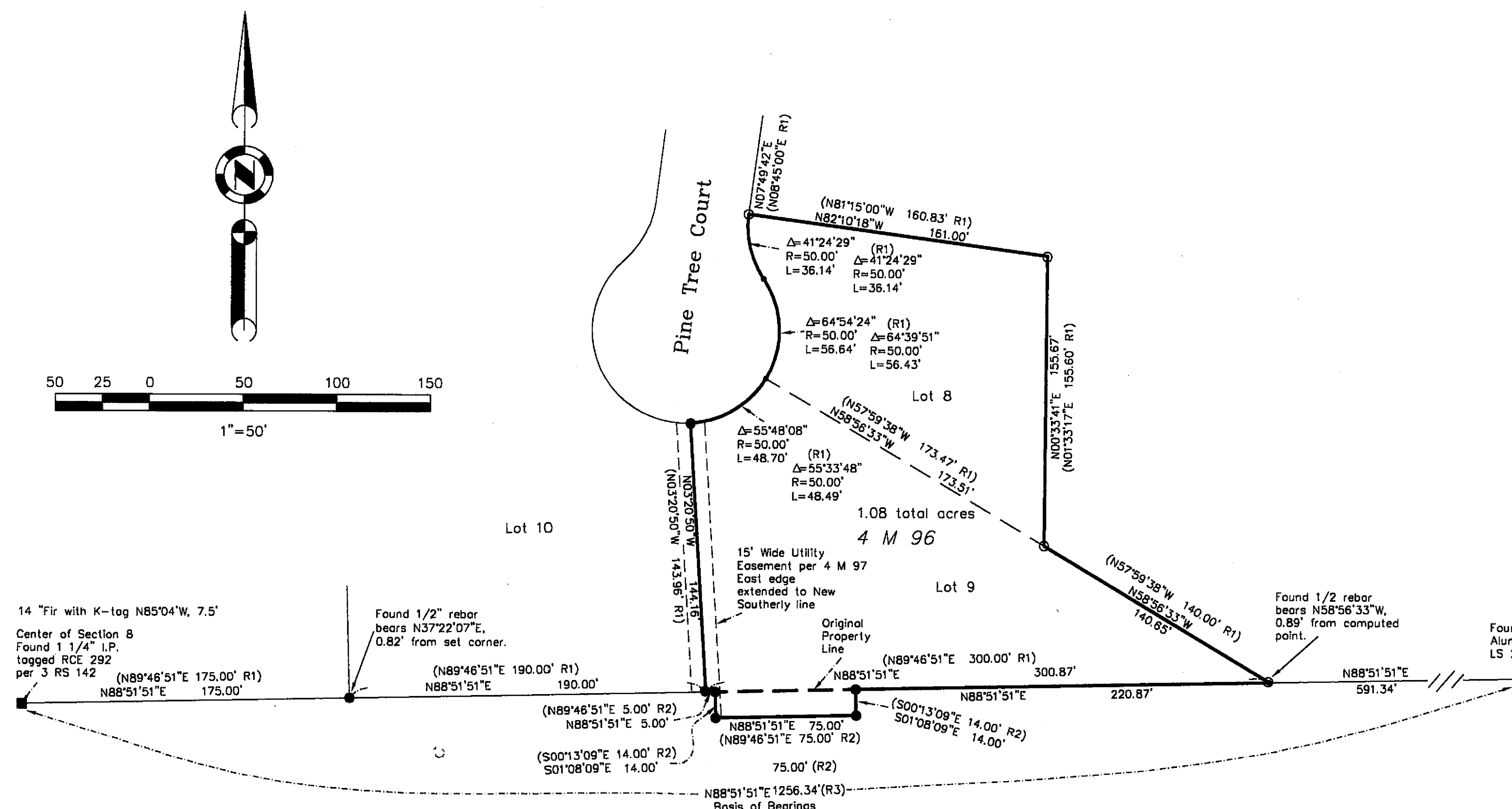

## NOTES

The Basis of Bearings for this map is the North line of the Southeast 1/4 of Section 8 shown as N88°51'51"W on the Record of Survey for Mapes Ranch Inc., et al, filed in the office of the Recorder of Plumas County in Book 9 of Record of Surveys at page 75.

This Record of Survey was prepared to reflect a Lot Line Adjustment for which a resolution is Recorded in Book 688 of Official Records at page 278.

## LEGEND

- FOUND 1/2" Rebar
- SET 5/8" Rebar & Aluminum Cap LS 2843
- FOUND point as described
- Nothing found or set
- (R1) RECORD per 4 M 96.
- (R2) RECORD per 688 OR 278.
- (R3) RECORD per 9 RS 75

# RECORD OF SURVEY for EMERY and JOAN McROBERTS

LOTS 8 & 9 - PLUMAS-EUREKA ESTATES UNIT No.2  
Por. Sec. 8, T. 22 N., R. 12 E., M.D.M.

Plumas County ~ California  
Scale 1" = 50' August, 1999

Hamby Surveying Inc.  
P.O. Box 1209  
Portola, CA 96122  
(530) 832-5571