

**SURVEYOR'S STATEMENT**

This map correctly represents a survey made by me or under my direction in conformance with the requirements of the Land Surveyors' Act at the request of Floyd Austin in June, 2000.

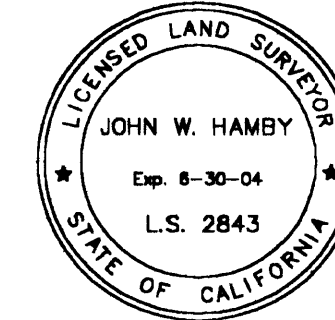

*John W. Hamby*  
John W. Hamby LS 2843

**COUNTY SURVEYOR'S STATEMENT**

This map has been examined in accordance with Section 8766 of the Land Surveyors' Act this 27<sup>th</sup> day of July, 2000.

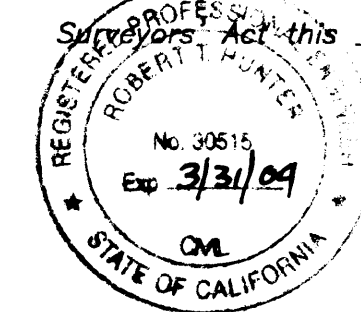

*R. Tom Hunter*  
R. Tom Hunter RCE 30515  
PLUMAS COUNTY SURVEYOR  
License Expiration Date 3/31/04

**RECORDER'S STATEMENT**

Filed this 31<sup>st</sup> day of July, 2000 at 1:32 p.m. in Book 11 of Record of Surveys, at page 135, at the request of the County Surveyor.

Fee \$800  
File No. 2000-05070

Judith Wells  
County Recorder  
by *Judith Wells*  
Deputy

**Basis of Bearings**

The Basis of Bearings of this map is a portion of the North-South centerline of Section 10 shown as N00°06'24"W as shown in Book 4 of Record of Surveys at page 139, Plumas County records.

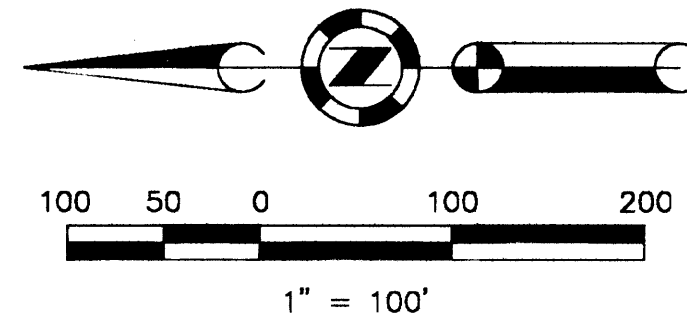

Monument destroyed or buried by County Road crew. Reset per 4 RS 139

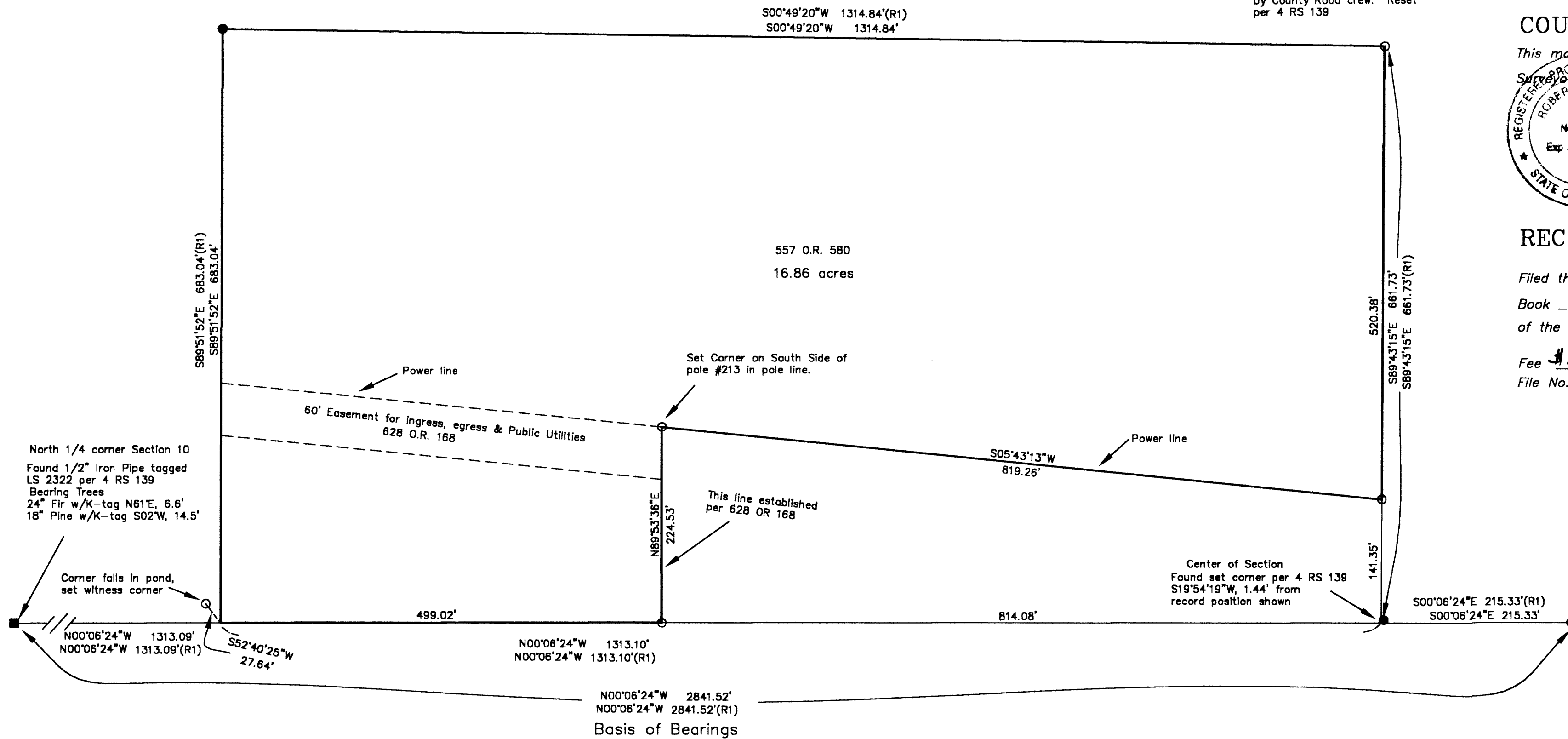

**RECORD OF SURVEY  
for  
Floyd Austin**

A portion of the New York Placer Mining Claim being a portion of Section 10  
T. 26 N., R. 09 E., M.D.M.  
Plumas County ~ California  
Scale 1" = 100' June, 2000

**LEGEND**

- FOUND point as described
- FOUND 1/2" rebar with Plastic Cap LS 3297 per 4 RS 139
- SET 5/8" rebar with Aluminum Cap stamped LS 2843
- (R1) RECORD per 4 RS 139

Hamby Surveying Inc.  
P.O. Box 1209  
Portola, CA 96122  
(530) 832-5571