

## SURVEYOR'S STATEMENT

THIS MAP CORRECTLY REPRESENTS A SURVEY MADE BY ME OR UNDER MY DIRECTION IN CONFORMANCE WITH THE REQUIREMENTS OF THE PROFESSIONAL LAND SURVEYORS' ACT AT THE REQUEST OF WILLIAM A. MARTINEZ IN APRIL, 2003.

*Gerald Joseph Tibbadeaux*  
GERALD JOSEPH TIBBDEAUX  
P.L.S. 6051  
LICENSE EXPIRES 6-30-05



## COUNTY SURVEYOR'S STATEMENT

THIS MAP HAS BEEN EXAMINED IN ACCORDANCE WITH SECTION 8768 OF THE PROFESSIONAL LAND SURVEYORS' ACT THIS 11<sup>th</sup> DAY OF July, 2003.

*R. Tom Hunter*  
R. TOM HUNTER, R.C.E. 30615  
PLUMAS COUNTY SURVEYOR  
LICENSE EXP. DATE 3-31-04

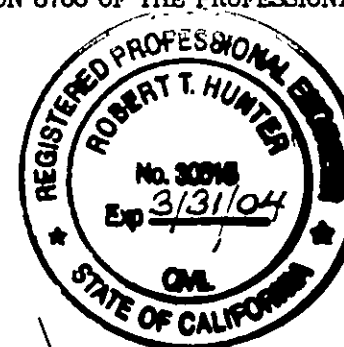

## COUNTY RECORDERS STATEMENT

FILED THIS 14<sup>th</sup> DAY OF July, 2003 AT 3:10 P.M.  
IN BOOK 12 OF RECORDS OF SURVEYS, AT PAGE 135  
AT THE REQUEST OF THE COUNTY SURVEYOR.

KATHLEEN WILLIAMS  
COUNTY RECORDER

BY: *Denny Samuel*  
DEPUTY

FEE \$8.00

FILE No. 2003-7832

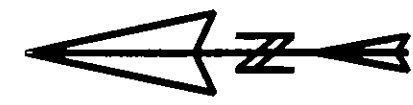

SCALE 1 INCH = 50 FEET

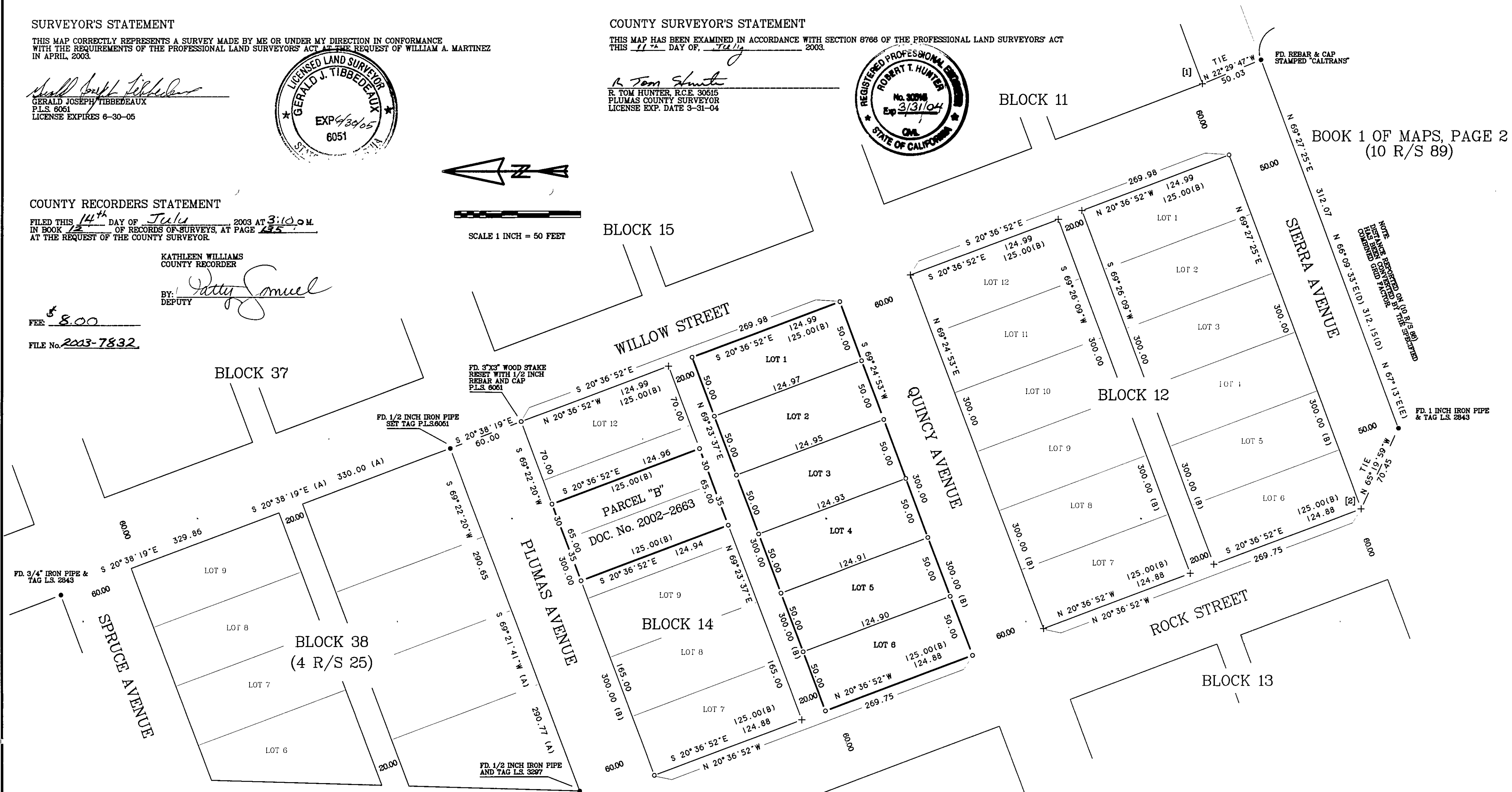

## BASIS OF BEARINGS

THE SOUTHWESTERLY SIDELINE OF WILLOW STREET FROM THE NORTHWEST CORNER OF PLUMAS AND WILLOW TO THE NORTHWEST CORNER OF SPRUCE AND WILLOW SHOWN AS N 20°38'19" W IN BOOK 4 OF RECORDS OF SURVEYS, AT PAGE 25 IS THE BASIS OF BEARINGS SHOWN ON THIS MAP.

## LEGEND

- FOUND MONUMENT AS INDICATED
- SET 1/2 INCH REBAR AND PLASTIC CAP P.L.S. 6051
- + RECORD OR ESTABLISHED LOCATION, NOTHING FOUND OR SET
- (A) RECORD INFORMATION PER BOOK 4 OF RECORDS OF SURVEYS, PAGE 25
- (B) RECORD INFORMATION PER BOOK A OF MAPS, PAGE 32
- (D) RECORD INFORMATION PER BOOK 10 OF RECORDS OF SURVEYS, PAGE 68
- (E) RECORD INFORMATION PER BOOK 1 OF MAPS, PAGE 2
- [No.] KEY TO CORNER NOTES

## CORNER NOTES

- [1] NOTHING FOUND OR SET, FROM WHICH FOUND A 3/4 INCH IRON PIPE N 20°36'52" W, A DISTANCE OF 0.71 FEET. SET TAG P.L.S. 6051
- [2] NOTHING FOUND OR SET, FROM WHICH FOUND A 3/4 INCH IRON PIPE N 20°36'52" W, A DISTANCE OF 0.13 FEET. SET TAG P.L.S. 6051

RECORD OF SURVEY  
FOR  
WILLIAM & ANITA MARTINEZ

THE PROPERTY DESCRIBED IN DOCUMENT No. 2002-2663  
A PART OF BLOCK 14, BOOK A OF MAPS PAGE 32  
NORTHERN ADDITION TO PORTOLA TOWNSITE  
WITHIN SECTION 36, TOWNSHIP 23 NORTH, RANGE 13 EAST, M.D.M.  
PORTOLA, PLUMAS COUNTY, CALIFORNIA

APRIL, 2003

1 INCH = 50 FEET

Tibbadeaux Surveying  
P.O. Box 1960 / 565 Ridge St.  
Portola, CA 96122  
(530) 832-5772

03-07-1

PAGE 1 OF 1