

Found B.L.M Brass cap monument per (R1) stamped as shown

Bearing trees  
 43" Fir with K-tag N70°E, 52.0'  
 8" Oak with BT tag S02°E, 9.2'  
 9" Pine with BT tag N40°W, 16.2'  
 6" Oak with BT tag N40°E, 37.6'

T26NR10E  
 15 14  
 22 23  
 1970

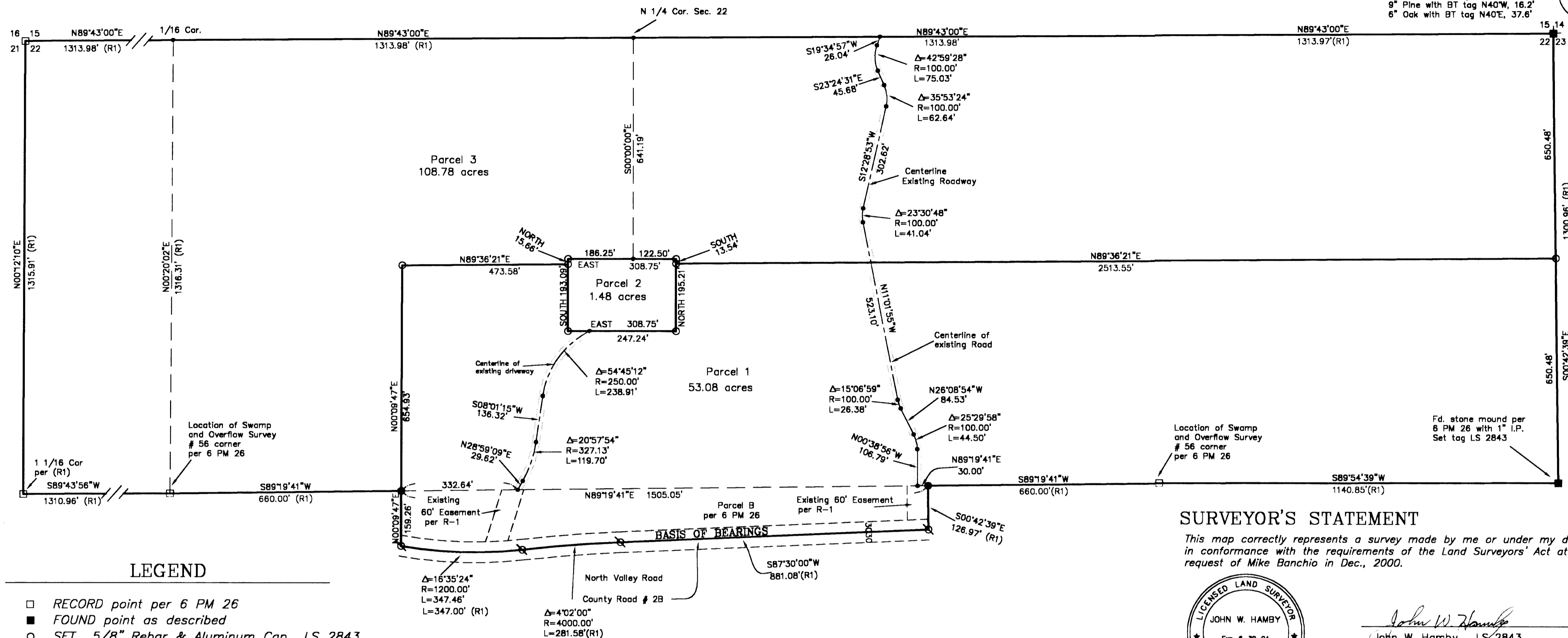

**LEGEND**

- RECORD point per 6 PM 26
- FOUND point as described
- SET 5/8" Rebar & Aluminum Cap LS 2843
- FOUND 3/4" Iron Pipe tagged LS3719
- ⊗ FOUND R.R. Spike under pavement per 6 PM 26
- Nothing found of set
- (R1) RECORD per 6 PM 26.

**BASIS OF BEARINGS**

The Basis of Bearings for this map is the monumented centerline of County Road 2B, shown as S87°30'00"W on the map filed in Book 6 Parcel Maps page 26, Plumas County records.

**NOTE:**

This Record of Survey was prepared to reflect a Lot Line Adjustment for which a resolution is recorded as document number 2001-01921 Plumas County Records.

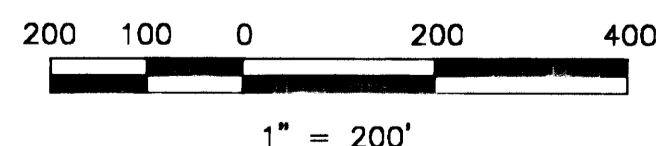

**SURVEYOR'S STATEMENT**

This map correctly represents a survey made by me or under my direction in conformance with the requirements of the Land Surveyors' Act at the request of Mike Banchio in Dec., 2000.

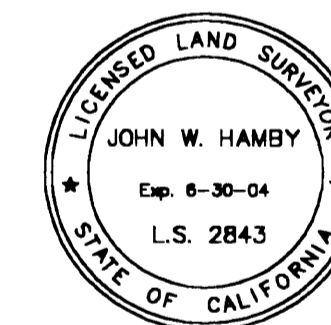

*John W. Hamby*  
 John W. Hamby LS 2843

**COUNTY SURVEYOR'S STATEMENT**

This map has been examined in accordance with Section 8766 of the Land Surveyors' Act this 15<sup>th</sup> day of May, 2001.

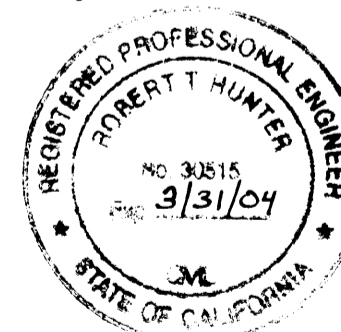

*R. Tom Hunter*  
 R. Tom Hunter RCE 30515  
 PLUMAS COUNTY SURVEYOR  
 License Expiration Date 3/31/04

**RECORDER'S STATEMENT**

Filed this 15<sup>th</sup> day of May, 2001 at 3:48 P.m. in Book 12 of Record of Surveys, at page 12, at the request of the County Surveyor.

Judith Wells  
 County Recorder  
 by *Judith Wells*  
 Deputy

**RECORD OF SURVEY**

for  
**LORRAINE M. AWBREY, Trustee**

A portion of the N 1/2 of Section 22  
 T. 26 N., R. 10 E., M.D.M.  
 Plumas County ~ California  
 Scale 1" = 200' March, 2001

Hamby Surveying Inc.  
 P.O. Box 1209  
 Portola, CA 96122  
 (530) 832-5571