

BASIS OF BEARINGS

The basis of bearings of this map is the West line of Parcel 2 of 2 PM 22 and the West line of Parcel 3 of 2 PM 23 shown as N 00°18'00" W

SURVEYOR'S STATEMENT

This map correctly represents a survey made by me or under my direction in conformance with the requirements of the Land Surveyors' Act at the request of Adrienne Stenson in July 2001.

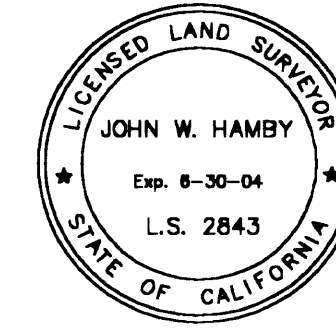

John W. Hamby LS 2843

COUNTY SURVEYOR'S STATEMENT

This map has been examined in accordance with Section 8766 of the Land Surveyors' Act this 21<sup>st</sup> day of September, 2001.

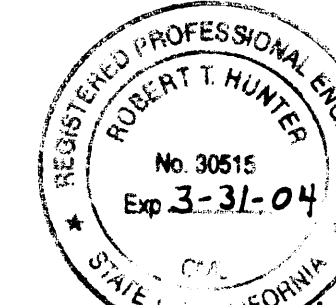

R. Tom Hunter RCE 30515 PLUMAS COUNTY SURVEYOR License Expiration Date 3/31/04

RECORDER'S STATEMENT

Filed this 25<sup>th</sup> day of September, 2001 at 8:25 Am. in Book 12 of Record of Surveys, at page 26, at the request of the County Surveyor.

Fee \$8.00 File No. 2001-08094

Judith Wells County Recorder by Deputy

This Record of Survey was prepared to reflect a Lot Line Adjustment for which a resolution is Recorded as Document 2000-07847. Unless otherwise noted, bearings and distances are per Lot Line Adjustment.

RECORD OF SURVEY for Adrienne Stenson

Being Lot 1 and Lot A of 8 RS 131 and Parcel 1 of 9 PM 140 and being A portion of the NE 1/4 of Section 36 T. 23 N., R. 13 E., M.D.M.

PLUMAS COUNTY - CALIFORNIA SCALE 1" = 100' JULY, 2001

HAMBY SURVEYING INC. P.O. Box 1209 PORTOLA, CA. 96122 Phone 916-832-5571

SHEET 1 OF 1

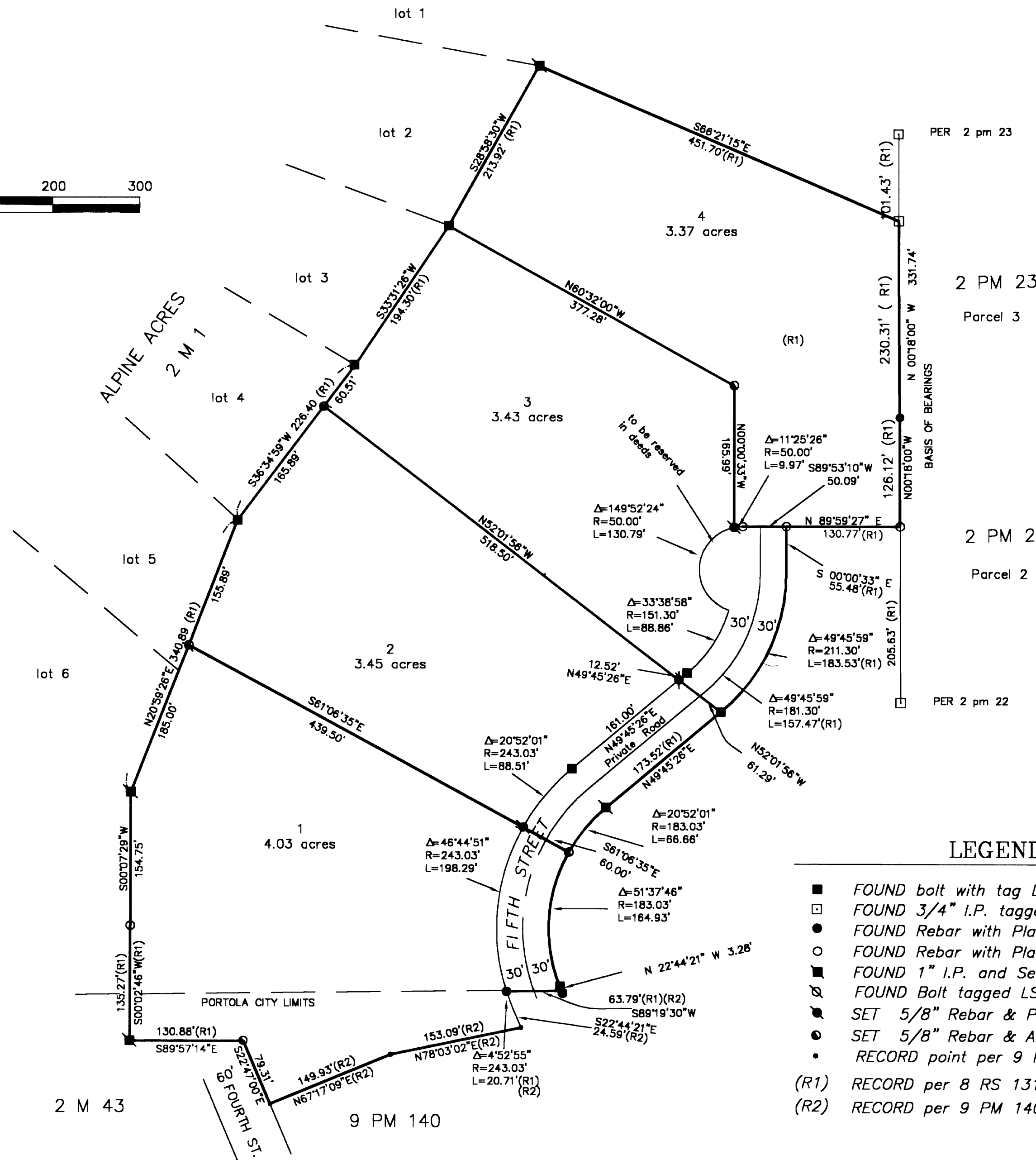
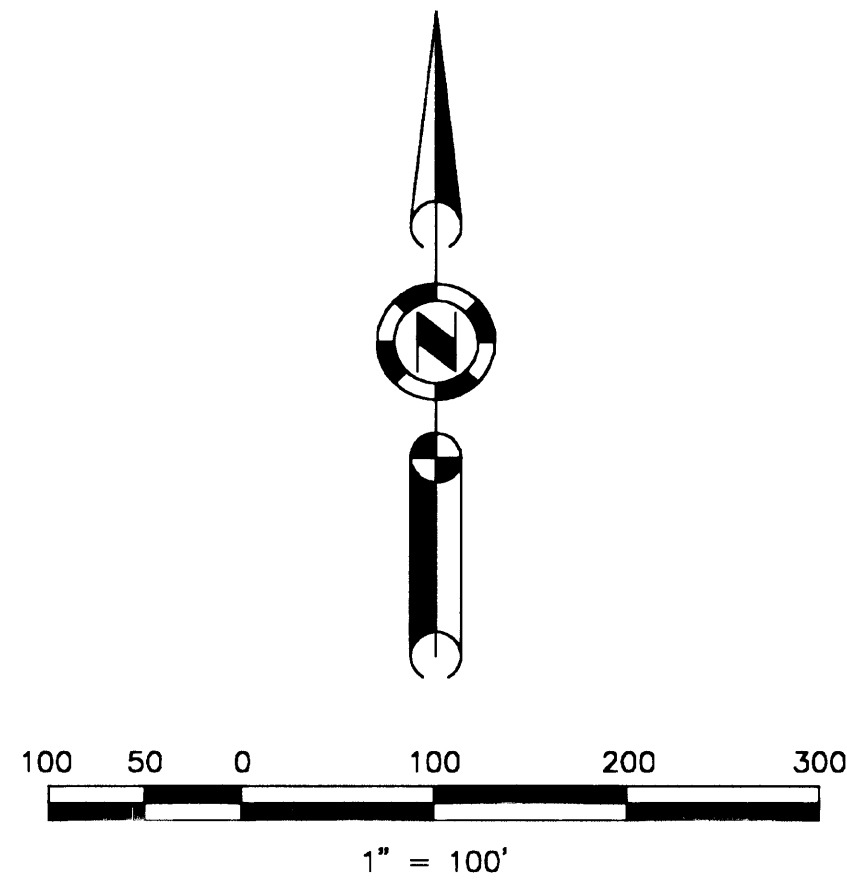

LEGEND

- FOUND bolt with tag LS2843
FOUND 3/4" I.P. tagged LS 2843
FOUND Rebar with Plastic Cap LS 3297
FOUND Rebar with Plastic Cap LS 2843
FOUND 1" I.P. and Set tag LS 2843
FOUND Bolt tagged LS 2843
SET 5/8" Rebar & Plastic Cap LS 2843
SET 5/8" Rebar & Aluminum Cap LS 2843
RECORD point per 9 PM 140
(R1) RECORD per 8 RS 131
(R2) RECORD per 9 PM 140