

SURVEYOR'S STATEMENT

This map correctly represents a survey made by me or under my direction in conformance with the requirements of the Land Surveyors' Act at the request of Denis Damaschino in July, 2001.

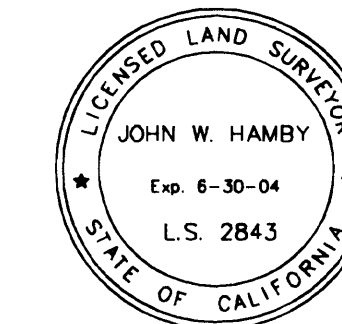

John W. Hamby
John W. Hamby LS 2843

COUNTY SURVEYOR'S STATEMENT

This map has been examined in accordance with Section 8766 of the Land Surveyors' Act this 8th day of January, 2002.

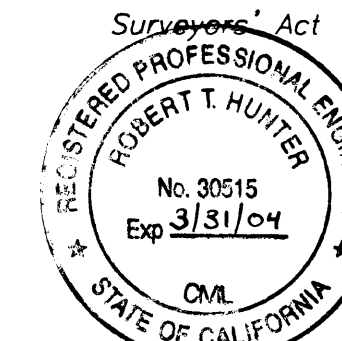

R. Tom Hunter
R. Tom Hunter RCE 30515
PLUMAS COUNTY SURVEYOR
License Expiration Date 3/31/04

RECORDER'S STATEMENT

Filed this 11th day of January, 2002 at 1:57 P.M. in Book 12 of Record of Surveys, at page 40, at the request of the County Surveyor.

Fee \$8.00
File No. 2002-00411

Judith Wells
County Recorder
by *Cathy Samuel*
Deputy

RECORD OF SURVEY
for

Denis & Elise Damaschino
Ronald & Marylou McNay
Lots 236 & 237 Graeagle Subdivision No. 6
per 4 M 70 and adjusted Lot 235, Graeagle
Subdivision No. 6 shown on 11 RS 116

A portion of Section 22
T. 22 N., R. 12E., M.D.M.
Plumas County ~ California
Scale 1" = 30' Sept. 2001.

Hamby Surveying Inc.
P.O. Box 1209
Portola, CA 96122
(530) 832-5571

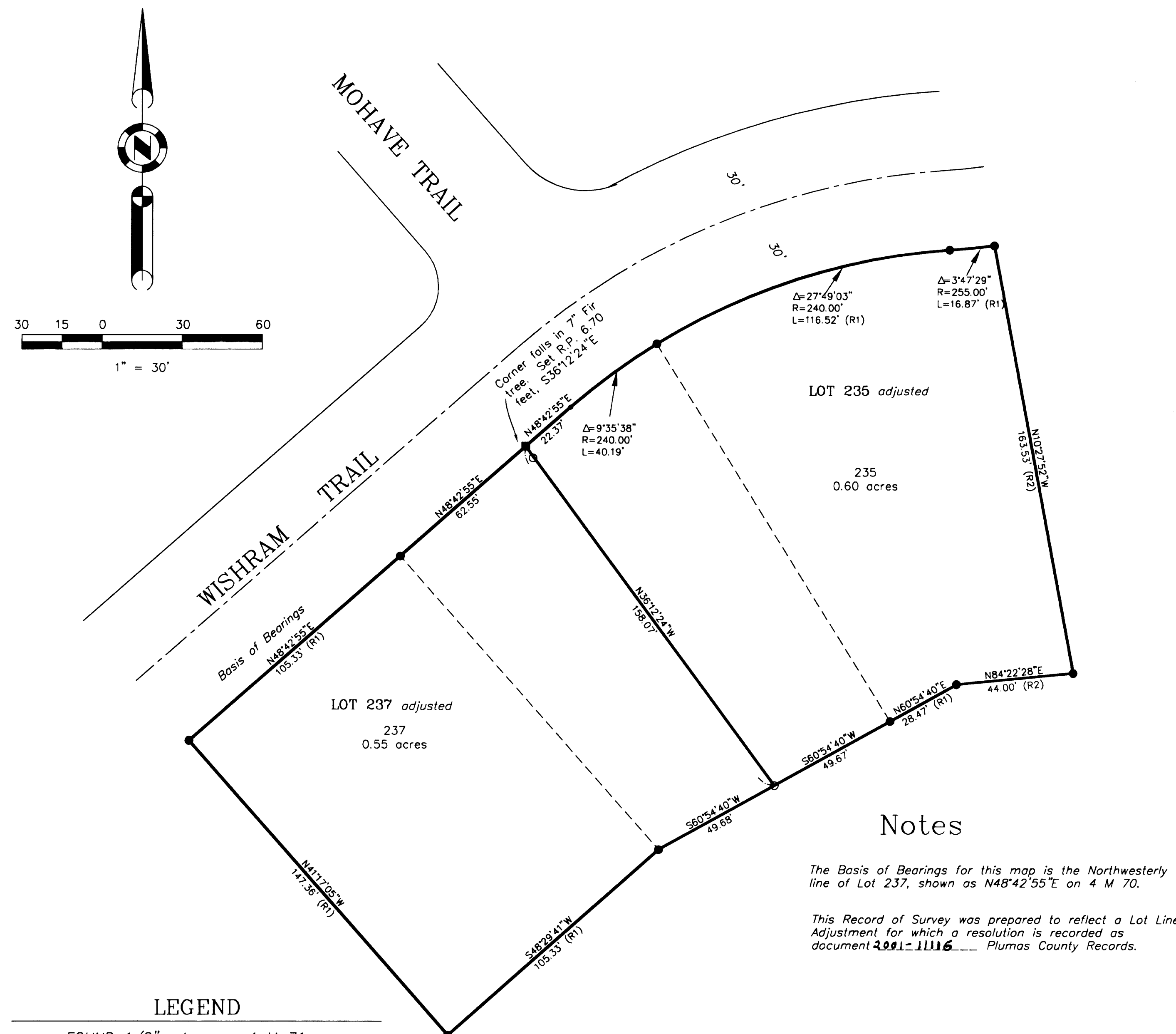

Notes

The Basis of Bearings for this map is the Northwesterly line of Lot 237, shown as N48°42'55"E on 4 M 70.
This Record of Survey was prepared to reflect a Lot Line Adjustment for which a resolution is recorded as document 2001-11116 Plumas County Records.

LEGEND

- FOUND 1/2" rebar per 4 M 71
- SET 5/8" Rebar & Aluminum Cap LS 2843
- FOUND point as described
- Nothing found or set.
- (R1) RECORD per 4 M 71.
- (R2) RECORD per 11 RS 116
- Previous line Lot 236