

SURVEYOR'S STATEMENT

This map correctly represents a survey made by me or under my direction in conformance with the requirements of the Land Surveyors' Act at the request of Sierra Pacific Industries in October, 2001.

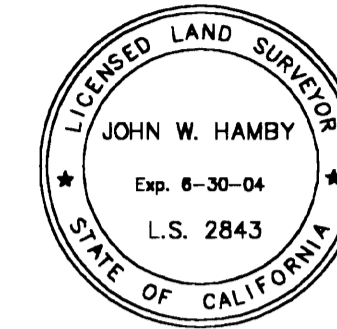

John W. Hamby
John W. Hamby LS 2843

COUNTY SURVEYOR'S STATEMENT

This map has been examined in accordance with Section 8766 of the Land Surveyors' Act this 6th day of March, 2002.

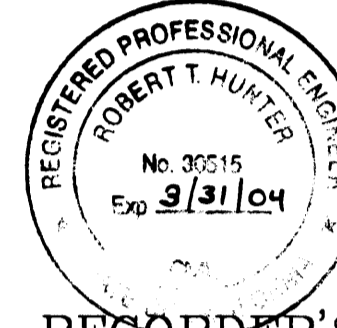

R. Tom Hunter
R. Tom Hunter RCE 30515
PLUMAS COUNTY SURVEYOR
License Expiration Date 3/31/04

RECORDER'S STATEMENT

Filed this 8th day of March, 2002 at 2:22 P.m. in Book 12 of Record of Surveys, at page 49, at the request of the County Surveyor.

Fee \$ 800
File No. 2002-02307

Judith Wells
County Recorder
by *Judith Wells*
Deputy

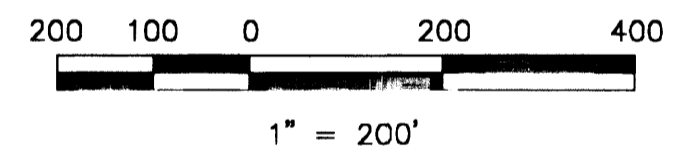
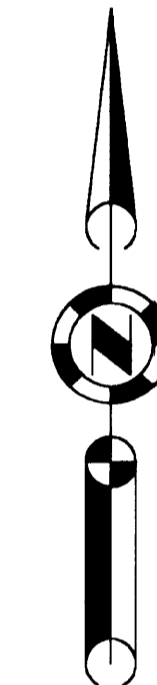

Basis of Bearings

The Basis of Bearings of this map is the East line of the Southwest 1/4 of Section 28 shown as N00°30'45"W, per (R1)

**RECORD OF SURVEY
for
Sierra Pacific Industries**

The SW 1/4 of Section 28
T. 24 N., R. 11 E., M.D.M.
Plumas County ~ California
Scale 1" = 200' December, 2001

Hamby Surveying Inc.
P.O. Box 1209
Portola, CA 96122
(530) 832-5571

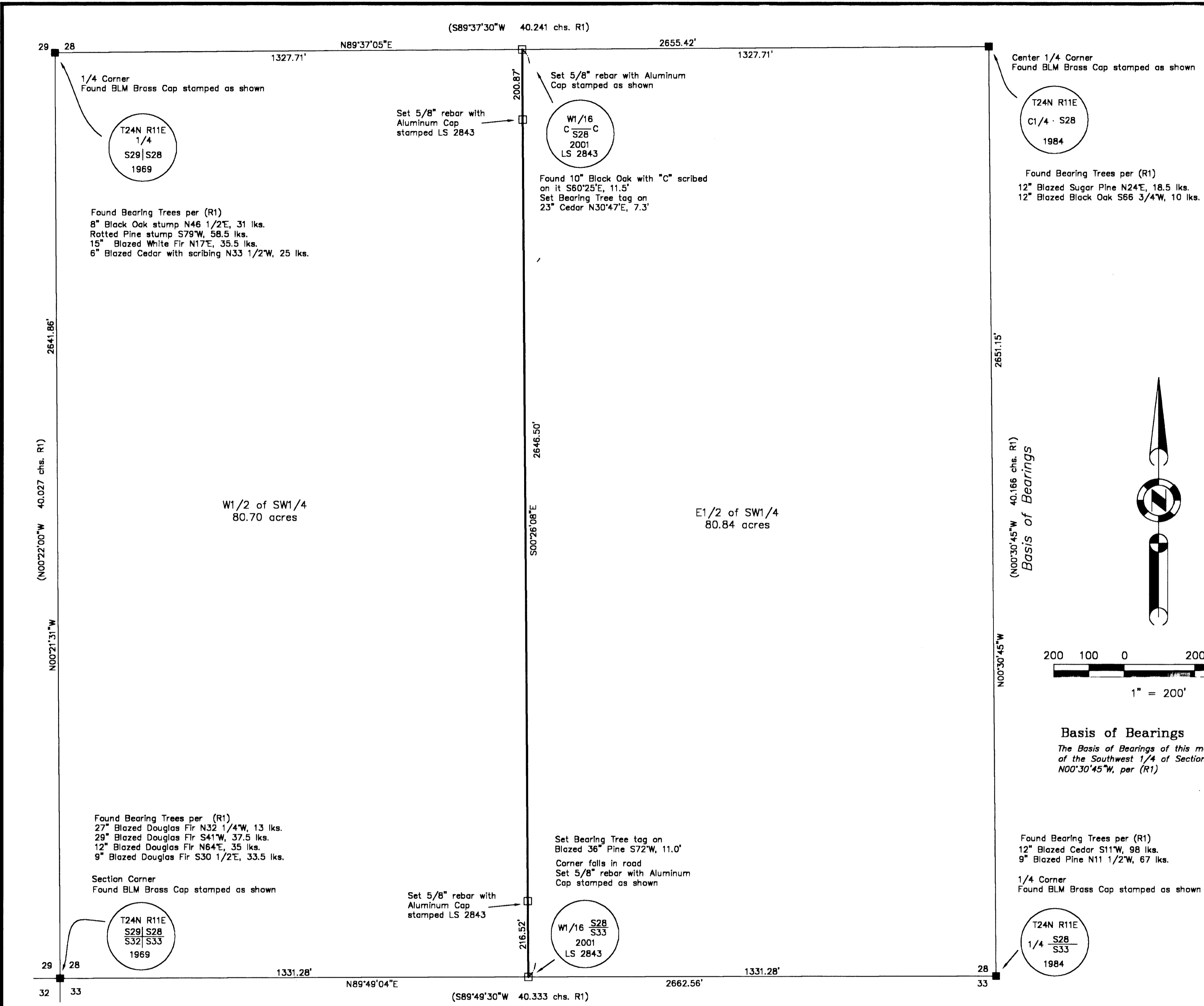

LEGEND

- FOUND point as described
- SET point as described
- (R1) RECORD per BLM Field Notes, Dependent Resurvey completed August 22, 1985