

SURVEYOR'S STATEMENT

This map correctly represents a survey made by me or under my direction in conformance with the requirements of the Land Surveyors' Act at the request of Kenneth Knox in Jan. 2001.

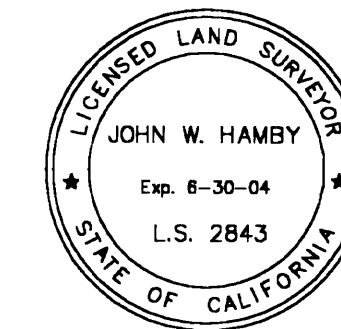

John W. Hamby
John W. Hamby LS 2843

COUNTY SURVEYOR'S STATEMENT

This map has been examined in accordance with Section 8766 of the Land Surveyors' Act this 18th day of June, 2002.

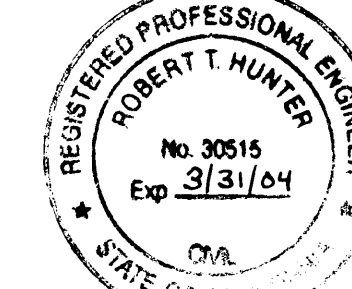

R. Tom Hunter
R. Tom Hunter RCE 30515
PLUMAS COUNTY SURVEYOR
License Expiration Date 3/31/04

RECORDER'S STATEMENT

Filed this 19th day of June, 2002 at 3:20 P.m. in Book 12 of Record of Surveys, at page 67, at the request of the County Surveyor.

Fee \$ 8.00
File No. 2002-5807

Judith Wells
County Recorder
by *Lynn Hancock*
Deputy

Notes

The Basis of Bearings is the West line of the parcels shown as N01°05'55"W on the map filed in Book 9 Record of Surveys page 25.

This Record of Survey was prepared to reflect a Lot Line Adjustment for which a resolution is recorded as document 2001-11263 Plumas County Records.

The boundary shown on this map is based on the Deed recorded in Book 126 O.R. page 398, Plumas County Records and the interior lines are based on the Parcel Map filed in Book 5 Parcel Maps at page 8.

RECORD OF SURVEY

for

KENNETH W. KNOX and DALE HOLLAND

A portion of Sec. 21, T.23N.R.14E. M.D.M.
Plumas County, California

March, 2002 Scale 1" = 100'

Hamby Surveying Inc.
P.O. Box 1209
Portola, CA 96122
(530) 832-5571

SHEET 1 of 1

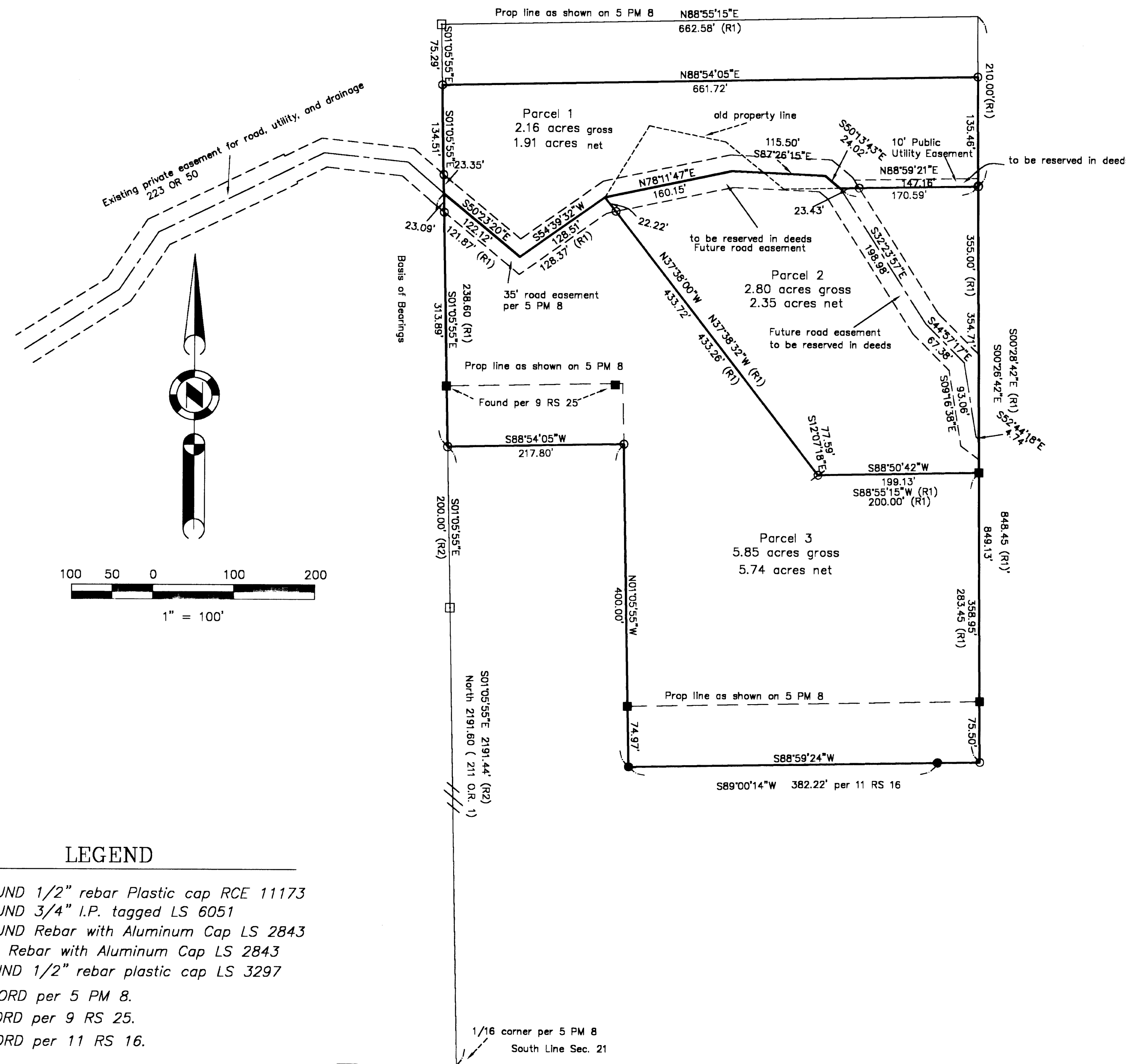

LEGEND

- FOUND 1/2" rebar Plastic cap RCE 11173
 - FOUND 3/4" I.P. tagged LS 6051
 - FOUND Rebar with Aluminum Cap LS 2843
 - Set Rebar with Aluminum Cap LS 2843
 - ⊗ FOUND 1/2" rebar plastic cap LS 3297
- (R1) RECORD per 5 PM 8.
(R2) RECORD per 9 RS 25.
(R3) RECORD per 11 RS 16.