

**SURVEYOR'S STATEMENT**

This map correctly represents a survey made by me or under my direction in conformance with the requirements of the Land Surveyors' Act at the request of Philip Weddle in February, 2002.

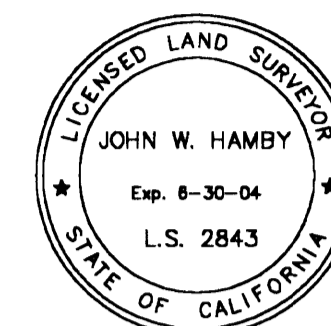

*John W. Hamby*  
John W. Hamby LS 2843

**COUNTY SURVEYOR'S STATEMENT**

This map has been examined in accordance with Section 8766 of the Land Surveyors' Act this 15<sup>th</sup> day of July, 2002.

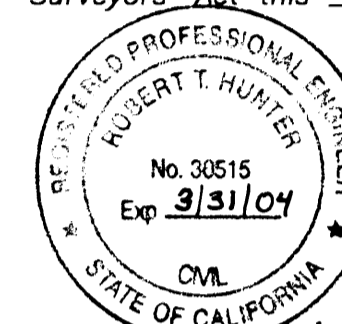

*R. Tom Hunter*  
R. Tom Hunter RCE 30515  
PLUMAS COUNTY SURVEYOR  
License Expiration Date 3/31/04

**RECORDER'S STATEMENT**

Filed this 17<sup>th</sup> day of July, 2002 at 10:47a.m. in Book 12 of Record of Surveys, at page 69, at the request of the County Surveyor.

Fee \$8.00  
File No. 2002-6769

Judith Wells  
County Recorder  
by *Patty Smuel*  
Deputy

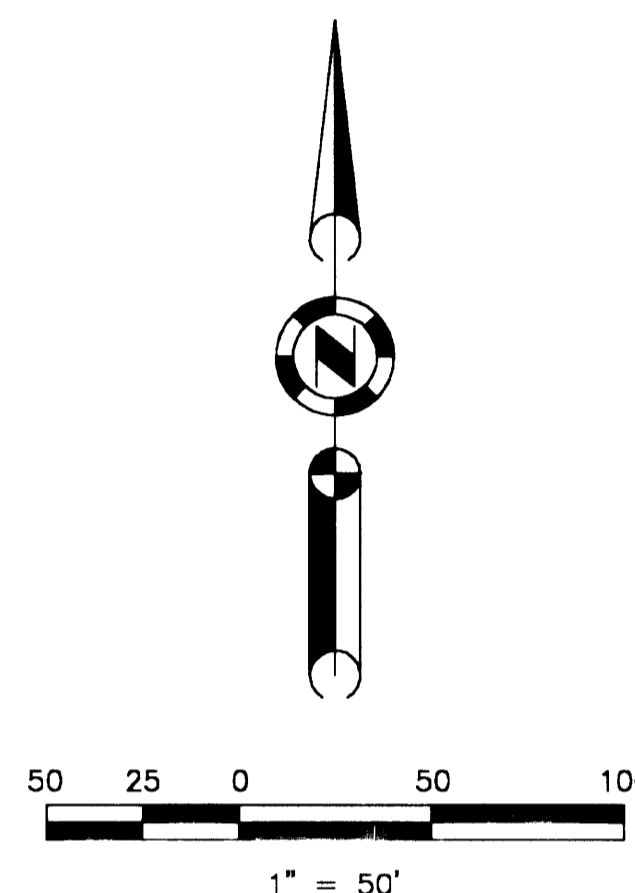
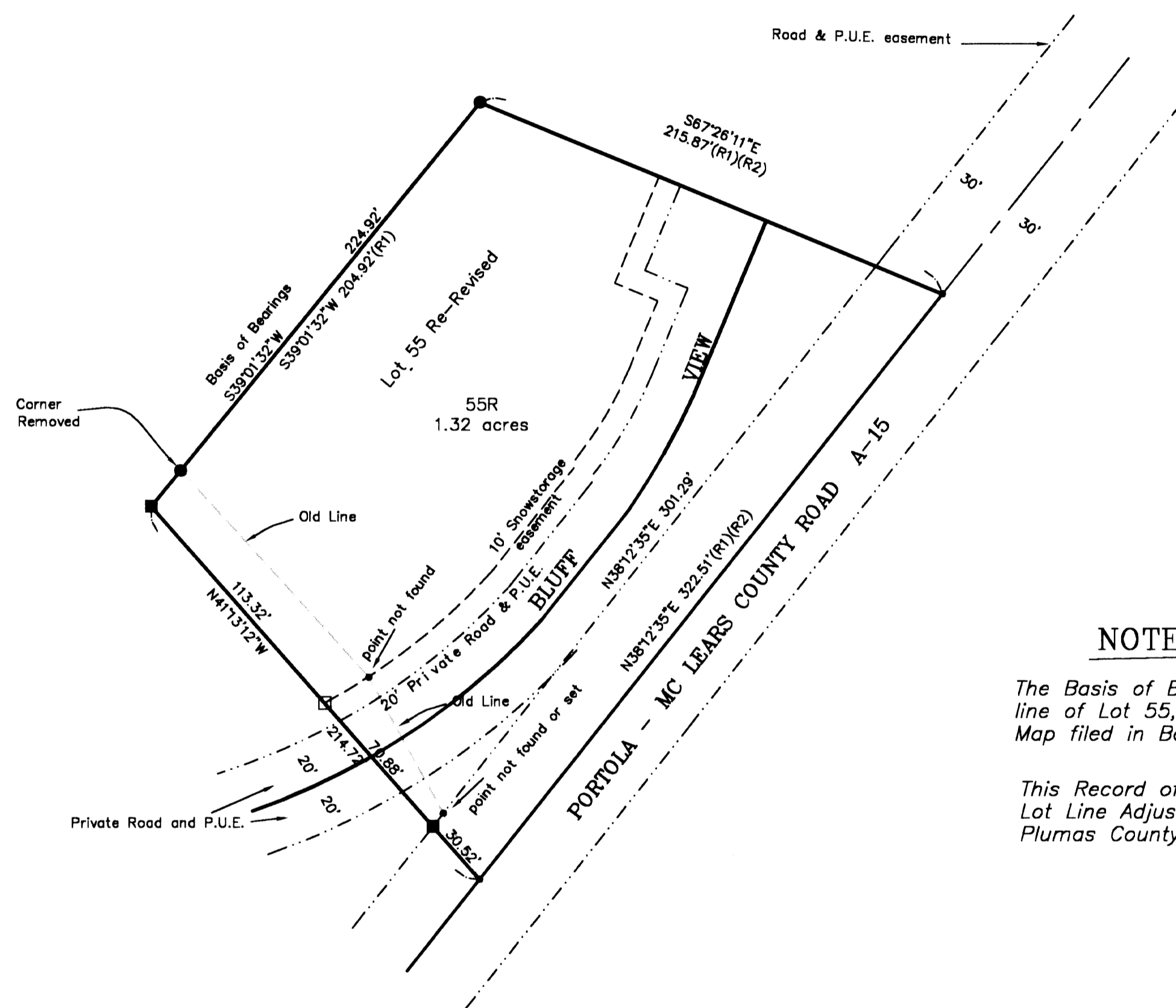

**NOTES**

The Basis of Bearings of this survey is the Northwest line of Lot 55, shown as S39°01'32"W on the Map filed in Book 11 RS page 63.

This Record of Survey was prepared to reflect a Lot Line Adjustment filed as Document 2001-09651, Plumas County Records.

**LEGEND**

- SET 5/8" Rebar with Aluminum Cap LS 2843
- SET 5/8" Rebar with Plastic Cap LS 2843
- FOUND Rebar with Aluminum Cap LS 2843
- FOUND Rebar with Plastic Cap LS 2843
- Nothing found or set
- (R1) RECORD per 11 RS 63
- (R2) RECORD per 8 M 41.

**RECORD OF SURVEY**  
for  
**Philip & Stacey Weddle**

A portion of Sections 16 & 17  
T. 22 N., R. 13 E., M.D.M.  
Plumas County ~ California  
Scale 1" = 50' February, 2002

Hamby Surveying Inc.  
P.O. Box 1209  
Portola, CA 96122  
(530) 832-5571