

SURVEYOR'S STATEMENT

This map correctly represents a survey made by me or under my direction in conformance with the requirements of the Land Surveyors' Act at the request of Terry Daley in March, 2002.

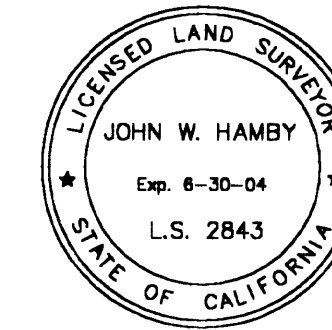

John W. Hamby
John W. Hamby LS 2843

COUNTY SURVEYOR'S STATEMENT

This map has been examined in accordance with Section 8766 of the Land Surveyors' Act this 23rd day of July, 2002.

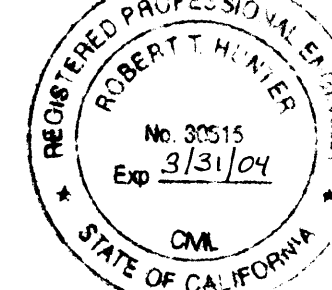

R. Tom Hunter
R. Tom Hunter RCE 30515
PLUMAS COUNTY SURVEYOR
License Expiration Date 3/31/04

RECORDER'S STATEMENT

Filed this 23rd day of July, 2002 at 3:35 p.m. in Book 12 of Record of Surveys, at page 73, at the request of the County Surveyor.

Fee \$8.00
File No. 2002-7043
Judith Wells
County Recorder
by *Cathy Samuel*
Deputy

Bais of Bearings

The Basis of Bearings of this map is the Easterly line of Parcel 1 which terminates at the Southerly line of State Highway 70 shown as N06°35'W, in Book 7 PM 38, Plumas County records.

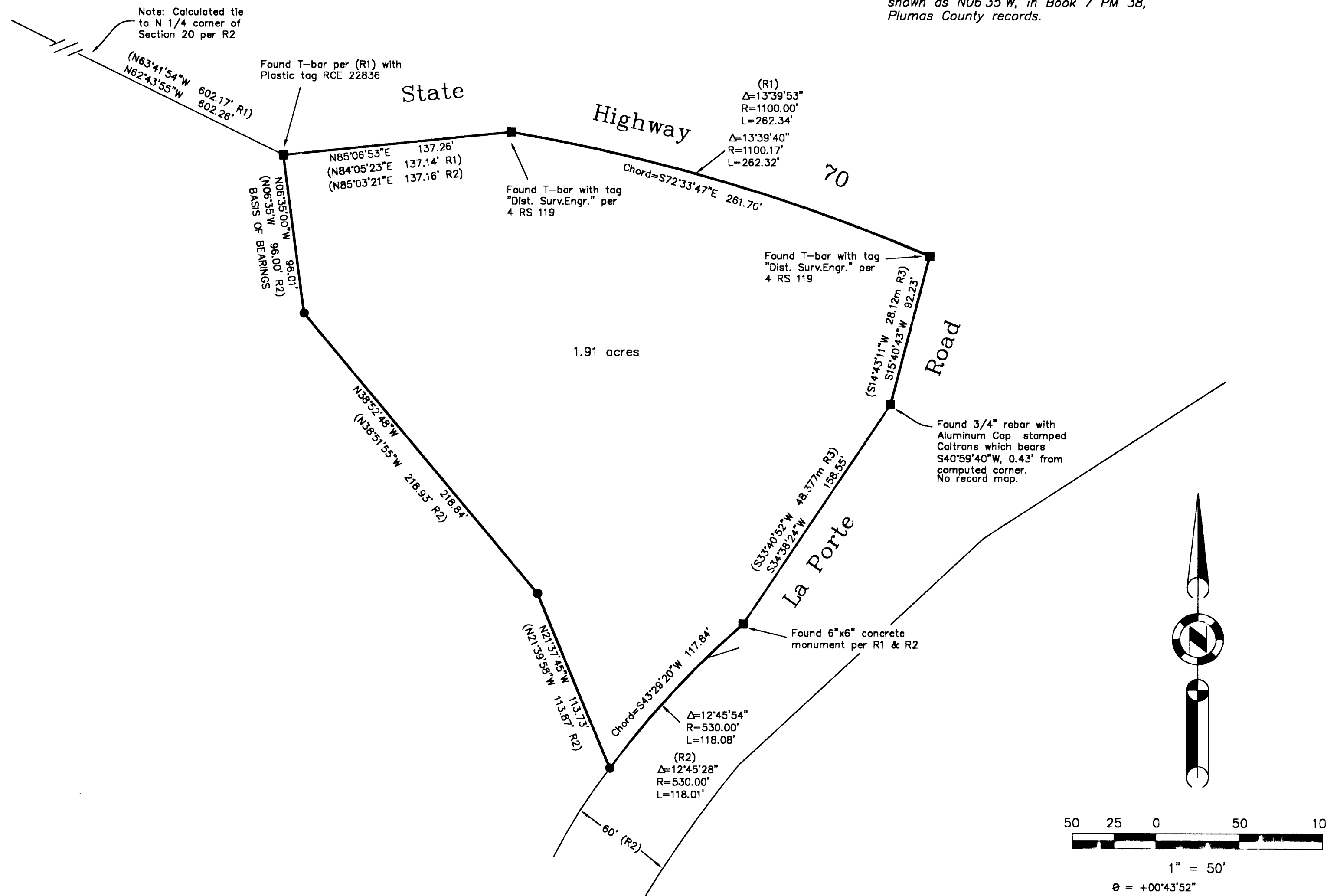

**RECORD OF SURVEY
for
Plumas Sierra Rural
Electric Cooperative**

A portion of the NE 1/4 of Section 20
T. 24 N., R. 10 E., M.D.M.
Plumas County ~ California
Scale 1" = 50' ~ March, 2002

Hamby Surveying Inc.
P.O. Box 1209
Portola, CA 96122
(530) 832-5571