

SURVEYOR'S STATEMENT

This map correctly represents a survey made by me or under my direction in conformance with the requirements of the Land Surveyors' Act at the request of CINDY TOLOTTI in January, 2002.

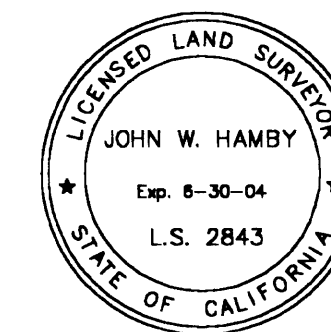

John W. Hamby
John W. Hamby LS 2843

COUNTY SURVEYOR'S STATEMENT

This map has been examined in accordance with Section 8766 of the Land Surveyors' Act this 23rd day of July, 2002.

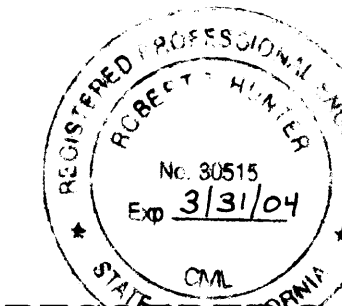

R. Tom Hunter
R. Tom Hunter RCE 30515
PLUMAS COUNTY SURVEYOR
License Expiration Date 3/31/04

RECORDER'S STATEMENT

Filed this 24th day of July, 2002 at 3:04 p.m. in Book 12 of Record of Surveys, at page 75, at the request of the County Surveyor.

Fee \$800
File No. 2002-7064

Judith Wells
County Recorder
by *Orlly Samuel*
Deputy

This Record of Survey was prepared to reflect a Lot Line Adjustment for which a resolution is recorded as document 2002-3374 Plumas County Records.

RECORD OF SURVEY
for
BERNARD J. & CINDY S. TOLOTTI

A portion of Sections 22, 27 & 28
T. 23 N., R. 16 E., M.D.M.

Plumas County ~ California
Scale 1" = 300 April, 2002

HAMBY SURVEYING INC.
P.O. Box 1209
PORTOLA, CA. 96122
Phone (530) 832-5571

SHEET 1 OF 1

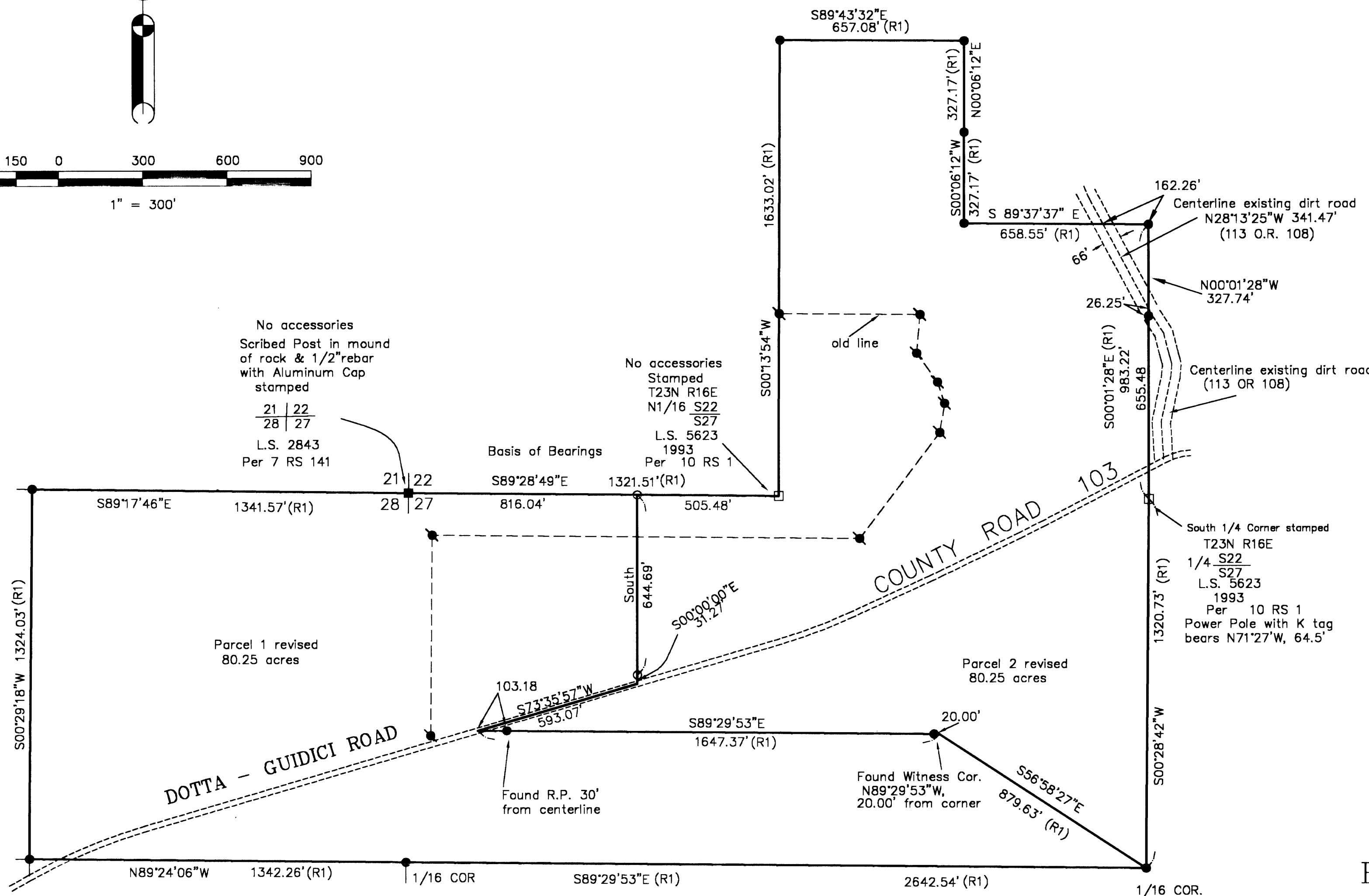
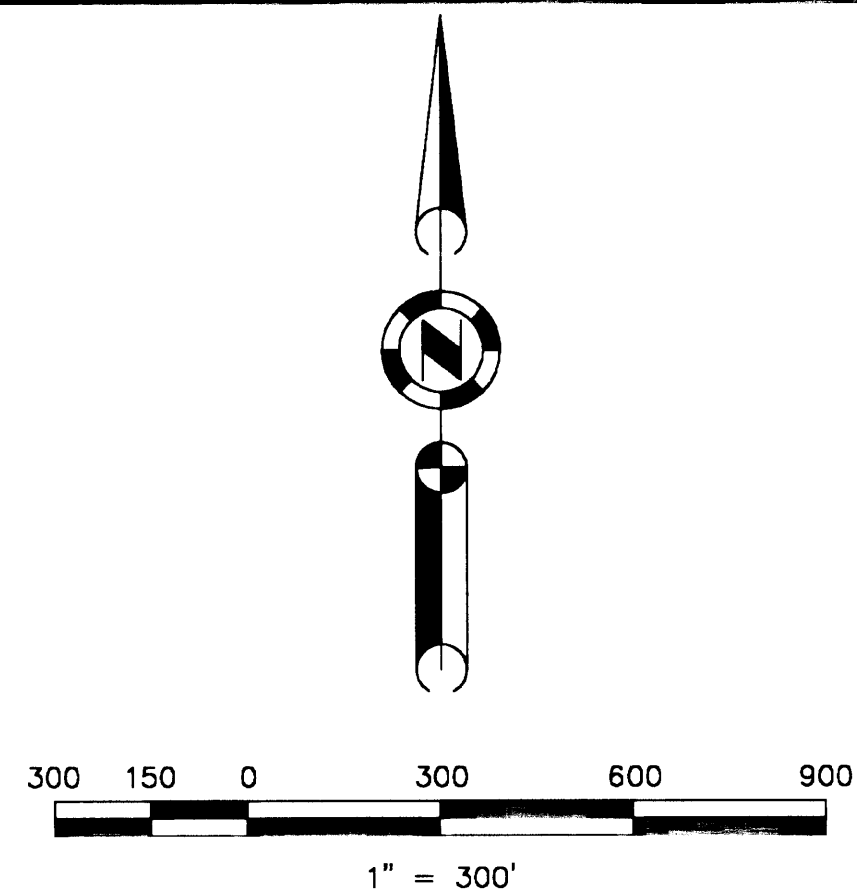

Basis of Bearings

The Basis of Bearings for this map is the North line of the N.W. 1/4 of the N.W. 1/4 of Section 27, shown as S89°28'49"E in Book 10 of Record of Surveys at Page 1, Plumas County Records.

LEGEND

- FOUND point as described
 - Found Std. U.S.F.S. Aluminum Cap stamped as shown.
 - FOUND Rebar with Aluminum Cap LS 2843, per R-1.
 - Set 5/8" Rebar with Aluminum Cap LS 2843,
 - ⊗ Removed found rebar and cap, LS 2843.
- (R1) RECORD per 11 PM 1.