

Scale: 1" = 50'



8 RS 71

6 RS 56

Fd. 1/2" rebar and plastic cap stamped LS 3297 per 6 RS 56.

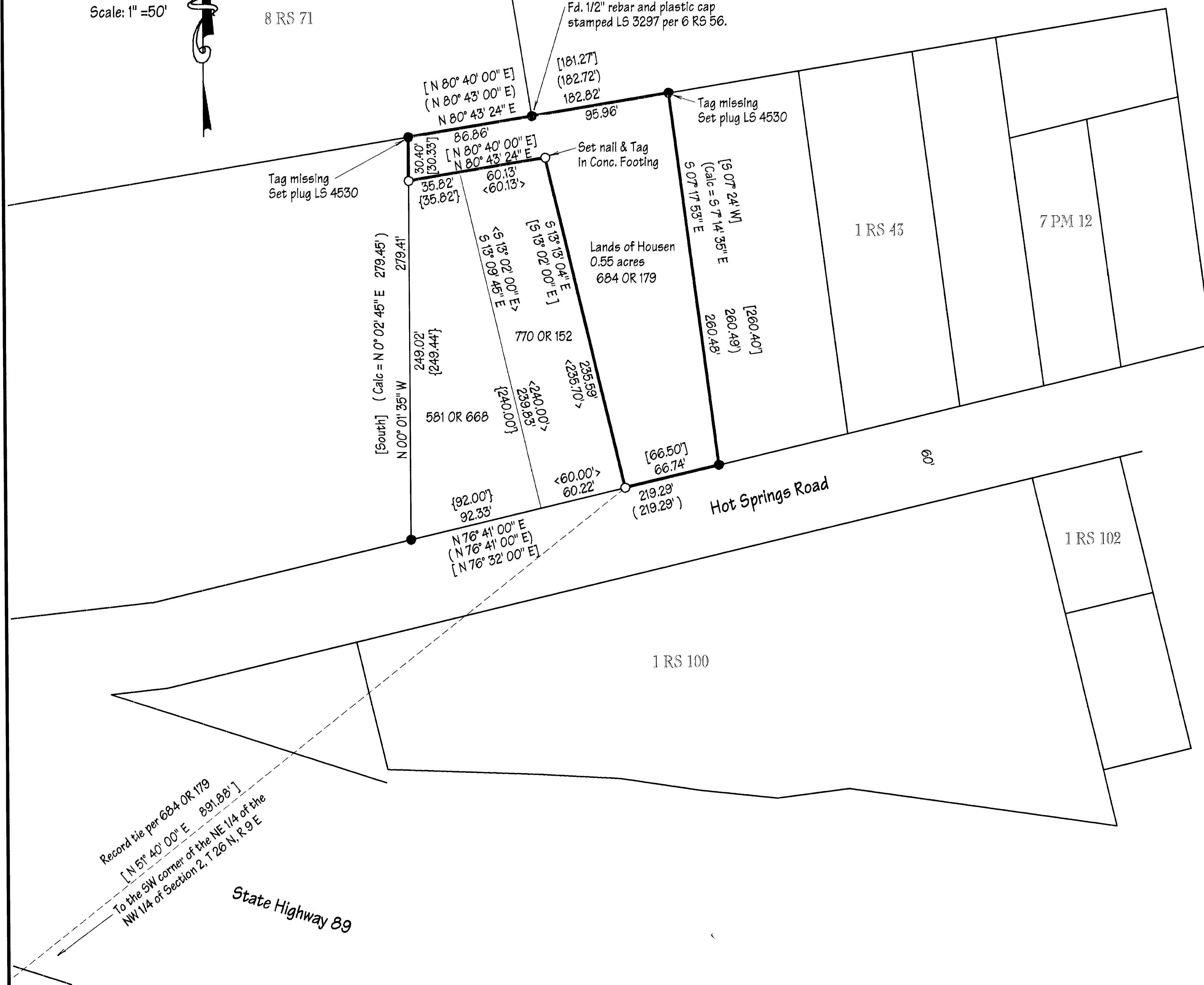

SURVEYOR'S STATEMENT

This map correctly represents a survey made by me or under my direction in conformance with the requirements of the Land Surveyor's Act at the request of Donald and Helen Housen in July 2002.

James Q. Eddy Jr.
James Q. Eddy Jr. L.S. 4530

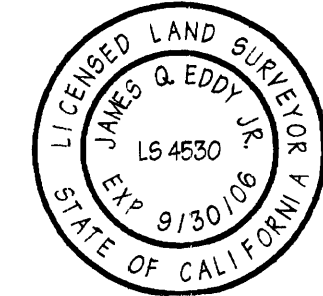

COUNTY SURVEYOR'S STATEMENT

This map has been examined in accordance with Section 8766 of the Land Surveyor's Act this 15th day of November, 2002.

R. Tom Hunter
R. Tom Hunter, RCE 30515, Exp 3/31/04
Plumas County Surveyor

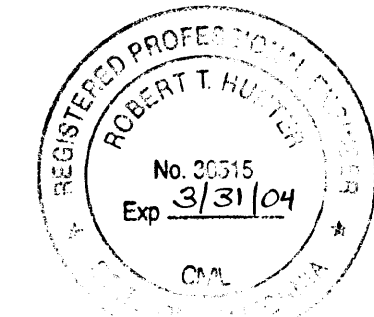

COUNTY RECORDER'S STATEMENT

Filed this 21st day of November, 2002 at 3:38 P.M. in Book 12 of Records of Survey at Page 86 at the request of the County Surveyor FEE: \$ 8⁰⁰ File No. 2002 - 11804

Judith Wells
Plumas County Recorder

By: *Cathy Sinsel*
Deputy

LEGEND

- BASIS OF BEARINGS: The North Line of Hot Springs Road per 1 RS 43 being N 76° 41' 00" E.
- Indicates set 5/8" rebar and plug L.S. 4530 unless noted otherwise.
 - Indicates found monument per 1 RS 43 unless noted otherwise.
 - () Indicates record data per 1 RS 43.
 - [] Indicates record per 684 OR 179.
 - < > Indicates record per 770 OR 152.
 - { } Indicates record per 581 OR 668.

RECORD OF SURVEY
FOR

DONALD & HELEN HOUSEN

IN THE SW 1/4 OF SECTION 2, T 26 N, R 9 E,
M.D.B. & M. IN PLUMAS COUNTY, CALIFORNIA.

SCALE: 1" = 50'
JAMES Q. EDDY JR.

P.O. BOX 1587
SUSANVILLE, CA 96130
(530) 257-7674