

SURVEYOR'S STATEMENT

This map correctly represents a survey made by me or under my direction in conformance with the requirements of the Land Surveyors' Act at the request of Sierra Pacific Industries in June, 2002.

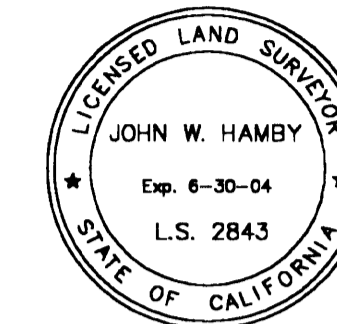

John W. Hamby
John W. Hamby LS 2843

COUNTY SURVEYOR'S STATEMENT

This map has been examined in accordance with Section 8766 of the Land Surveyors' Act this 15th day of November, 2002.

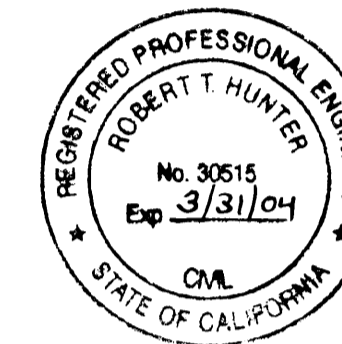

R. Tom Hunter
R. Tom Hunter RCE 30515
PLUMAS COUNTY SURVEYOR
License Expiration Date 3/31/04

RECORDER'S STATEMENT

Filed this 27th day of November, 2002 at 10:26Am. in Book 12 of Record of Surveys, at page 87-88, at the request of the County Surveyor.

Fee \$10.00
File No. 2002-12014

Judith Wells
County Recorder
by *Judith Wells*
Deputy

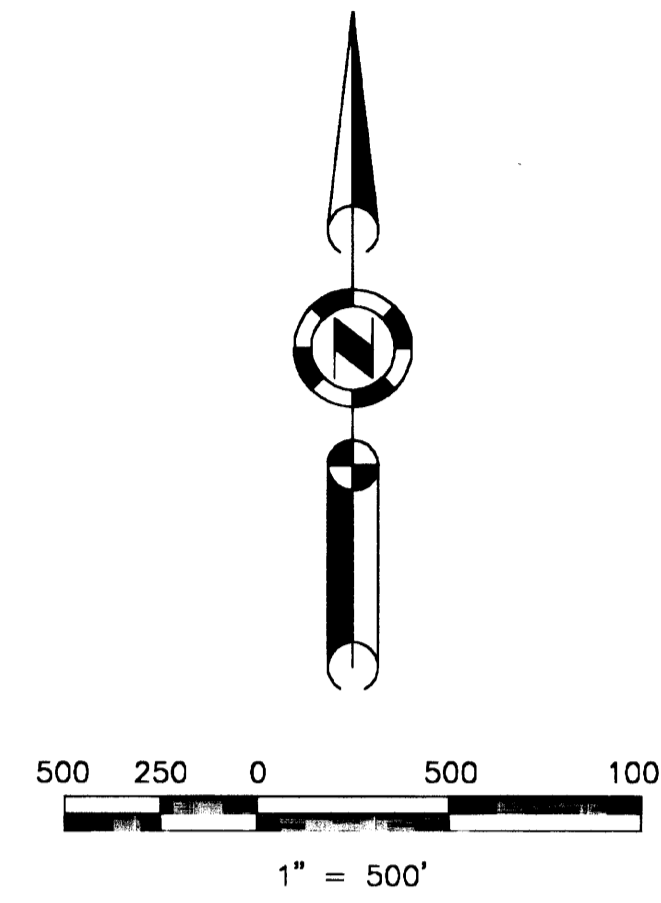

Basis of Bearings

The Basis of Bearings of this map is the East line of the Northeast 1/4 of Section 1, T. 23 N., R. 10 E., M.D.M. shown as S00°32'41"E in Book 7 of Record of Surveys at page 109, Plumas County records.

LEGEND

- FOUND point as described
 - SET Aluminum Cap on 5/8" rebar as described
 - SET 5/8" rebar with Aluminum Cap stamped LS 2843
- (R1) RECORD per 7 RS 109
(R2) RECORD per 9 RS 80
G.L.O. RECORD General Land Office Plat

**RECORD OF SURVEY
for
Sierra Pacific Industries**

A portion of Sections 5 & 6
T. 23 N., R. 11 E., M.D.M.

Plumas County ~ California
Scale 1" = 500' June, 2002

Hamby Surveying Inc.
P.O. Box 1209
Portola, CA 96122
(530) 832-5571

SHEET 1 OF 2

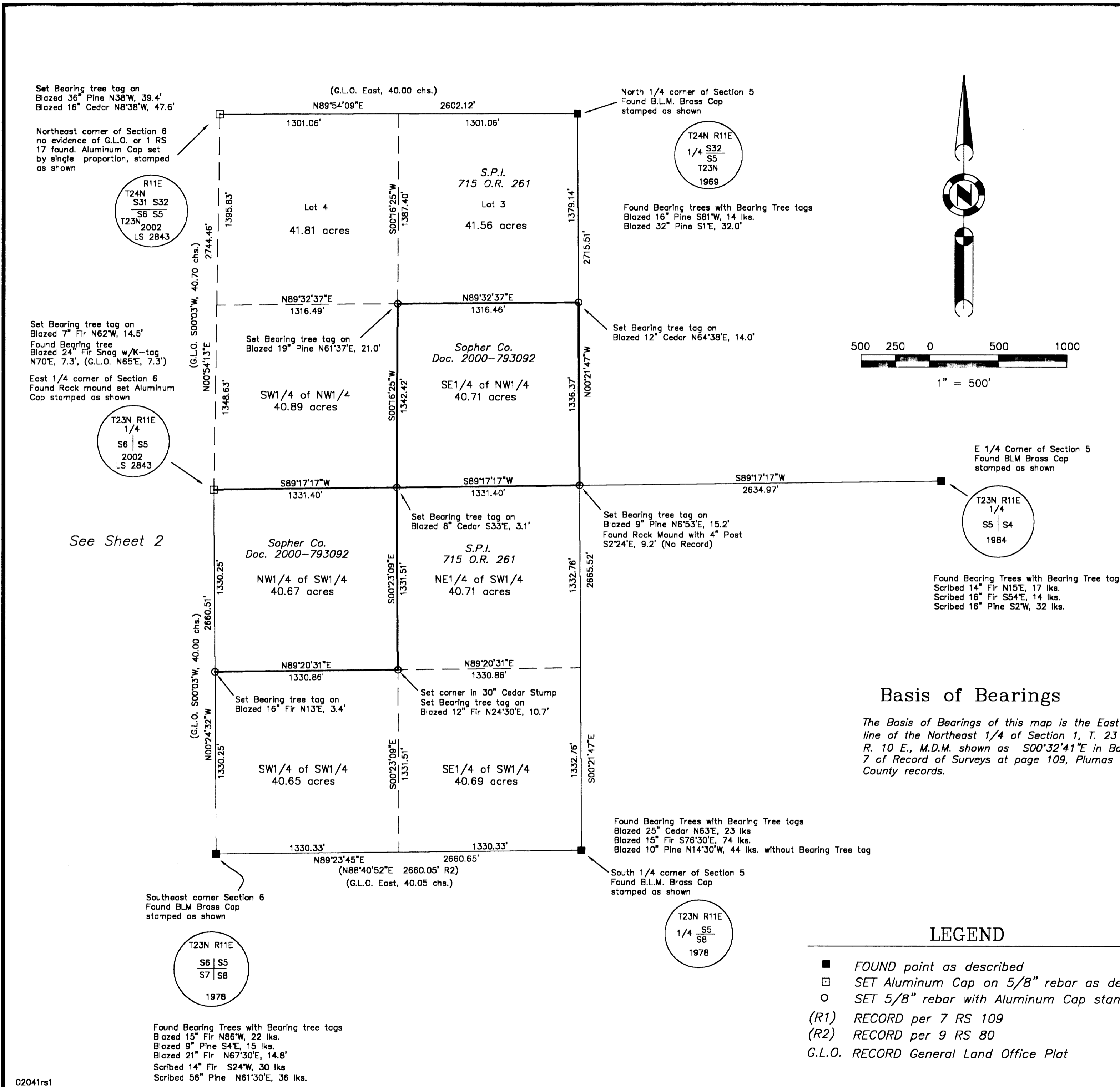

02041ra1