

**SURVEYOR'S STATEMENT**

THIS MAP CORRECTLY REPRESENTS A SURVEY MADE BY ME OR UNDER MY DIRECTION IN CONFORMANCE WITH THE REQUIREMENTS OF THE LAND SURVEYORS' ACT AT THE REQUEST OF THE USDO-PLUMAS NATIONAL FOREST IN NOVEMBER 1985.

*William G. Snow*  
WILLIAM G. SNOW L.S. 5623  
LICENSE EXP. DATE: 12/31/02

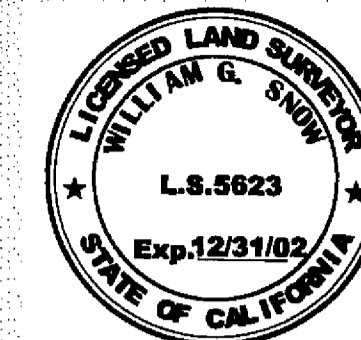

**COUNTY SURVEYOR'S STATEMENT**

THIS MAP HAS BEEN EXAMINED IN ACCORDANCE WITH SECTION 8766 OF THE LAND SURVEYORS' ACT THIS 29th DAY OF November, 2002.

*R. Tom Hunter*  
R. TOM HUNTER RCE 30515  
PLUMAS COUNTY SURVEYOR  
LICENSE EXP. DATE: 03/31/04

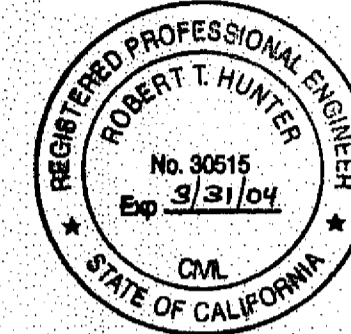

**RECORDER'S STATEMENT**

FILED THIS 4th DAY OF December 2002 AT 2:53 P.M. IN BOOK 12 OF RECORD OF SURVEYS, AT PAGE 92, AT THE REQUEST OF THE COUNTY ENGINEER.

FEE \$ 8.00  
FILE NO. 2002-12237

JUDITH WELLS  
PLUMAS COUNTY RECORDER  
BY *Patty Samuel*  
DEPUTY

**LEGEND**

- FOUND MONUMENT AS NOTED
- SET 3/4" ALUM. CAPPED MONUMENT ON 9/8" x 24" DRIVE IN ROAD STAMPED AS SHOWN (CAP STAMPED WITH STANDARD U.S.F.S. Nomenclature)
- ══ FENCELINE
- SURVEYED BOUNDARY
- S- SEWER LINE
- COMPUTED POINT
- R<sub>1</sub> REFERS TO RECORD & MEASURED PER 166 D.R. 440
- R<sub>2</sub> REFERS TO RECORD & MEASURED PER 237 D.R. 310
- R<sub>3</sub> REFERS TO RECORD & MEASURED PER 204 D.R. 344
- R<sub>4</sub> REFERS TO RECORD & MEASURED PER 436 D.R. 318

NOTE: THIS BASIS OF BEARING IS ROTATED RIGHT 1°15'36" OF COURSE "GG" → "O" AS SHOWN ON 4 R5122. THE ROTATION ANGLE WAS CONTROLLED BY THE NORTH BOUNDARY OF THE DEED (66 OR 490). (SEE DETAIL "A")

NOTE: THE NORTH BOUNDARY OF THE U.S. FOREST SERVICE PARCEL WAS RESOLVED USING A 1926 SITE SURVEY PERFORMED THE SAME YEAR AS THE DEED. A COPY OF THIS MAP WAS FILED WITH THE COUNTY OF PLUMAS. THIS 1"=10' SCALE MAP SHOWS ACCURATELY THE RELATIONSHIP OF THE RAILROAD TRACKS, THE NORTH FENCE AND ALL EXISTING BUILDINGS. THE MAP ALSO SHOWS THE EAST AND WEST LINES INCLUDING IMPROVEMENTS SUCH AS RETAINING WALLS, BUILDINGS AND THE BACK LOADING DOCK TO THE RAILROAD WHICH FITS PERFECTLY. ALL THE AFOREMENTIONED ELEMENTS CONFORMED TO THE FOREST SERVICE 1926 DEED (66OR490)

**RECORD OF SURVEY**

FOR  
**THE USDA - PLUMAS NATIONAL FOREST**

LOCATED IN THE SOUTHEAST QUARTER OF SECTION 14, TOWNSHIP 24 NORTH, RANGE 9 EAST, MOUNT DIABLO MERIDIAN, PLUMAS COUNTY, CALIFORNIA.

WILLIAM G. SNOW L.S. 5623

JUNE 1987

SHEET 1 OF 1

12 RS 92

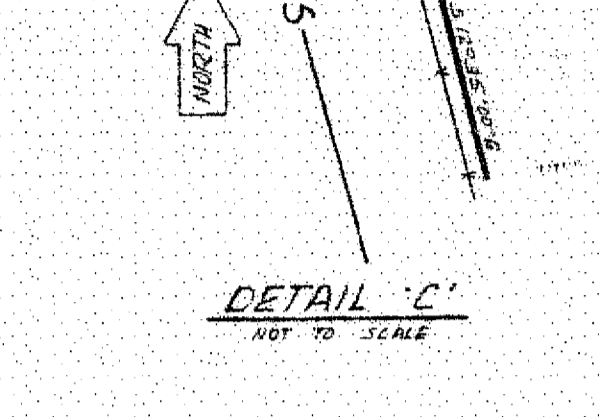
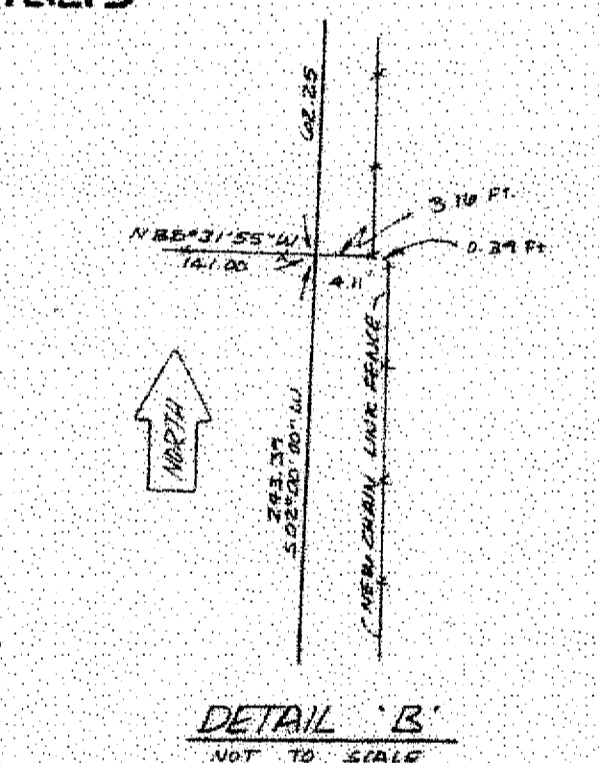
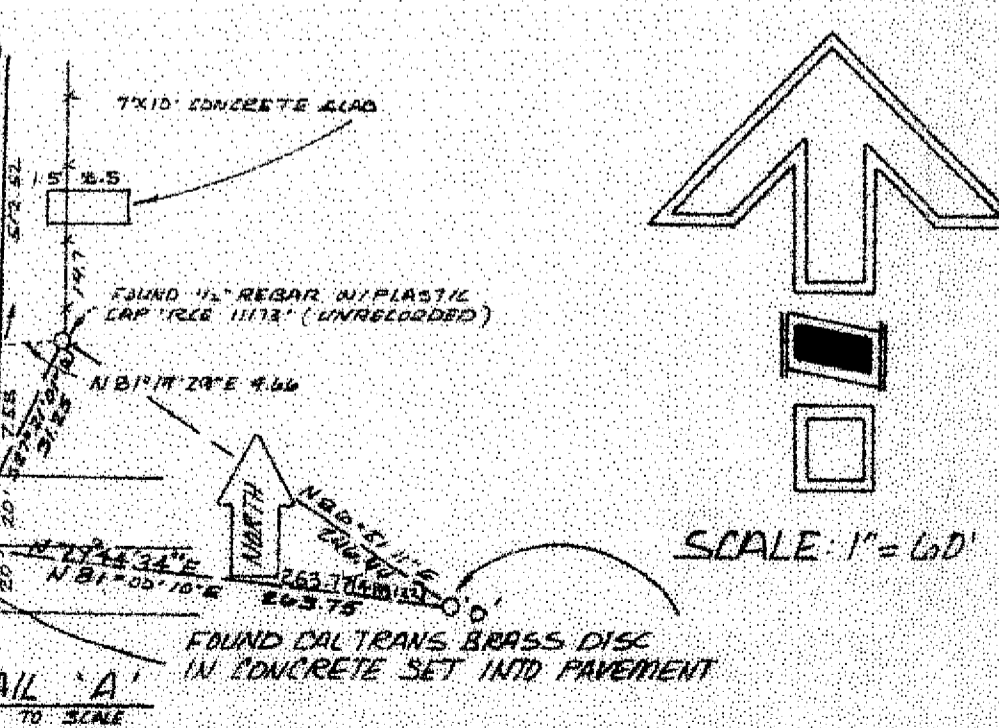
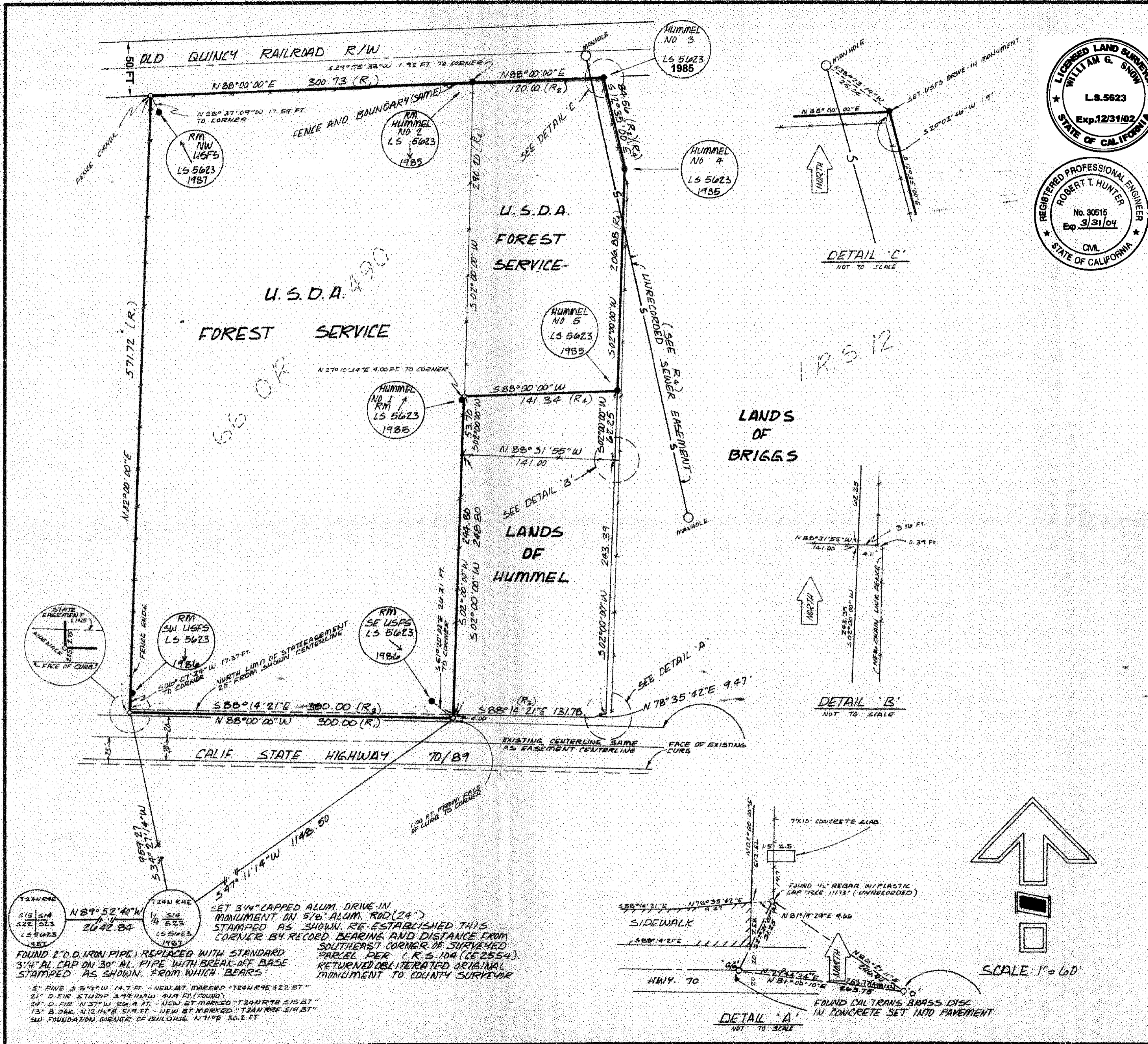

FOUND 2" O.D. IRON PIPE REPLACED WITH STANDARD 3/4" AL. CAP ON 30" AL. PIPE WITH BREAK-OFF BASE STAMPED AS SHOWN, FROM WHICH BEARS

SET 3/4" CAPPED ALUM. DRIVE-IN MONUMENT ON 5/8" ALUM. ROD (24") STAMPED AS SHOWN. RE-ESTABLISHED THIS CORNER BY RECORD BEARING AND DISTANCE FROM SOUTHEAST CORNER OF SURVEYED PARCEL PER I.R.S. 104 (62554). RETURNED DELITERATED ORIGINAL MONUMENT TO COUNTY SURVEYOR

5" PINE 3.8" x 4.5" W. 14.7 FT. - NEW BT MARKED "T24NR7E 322 BT"

2" O. FIR STUMP 3.78" x 4.19" W. 41.9 FT. (FOUND)

20" O. FIR N.37°W 26.4 FT. - NEW BT MARKED "T24NR7E 515 BT"

13" B. DAK N.12 1/2°E 51.9 FT. - NEW BT MARKED "T24NR7E 514 BT"

34" FOUNDATION CORNER OF BUILDING N.71°E 30.2 FT.

