

LEGEND

- FOUND Bolt
 - ▣ FOUND 1" I.P. not record and Set tag LS 2843
 - FOUND 5/8" Rebar with Plastic Cap LS 2843
 - ▣ SET 5/8" Rebar & Aluminum Cap LS 2843
 - Found 3/4" iron Pipe tagged LS 2843 per 5 RS 2
- (R1) RECORD per 2 M 1
 (R2) RECORD per 8 RS 131
 (R3) RECORD per 5 RS 2

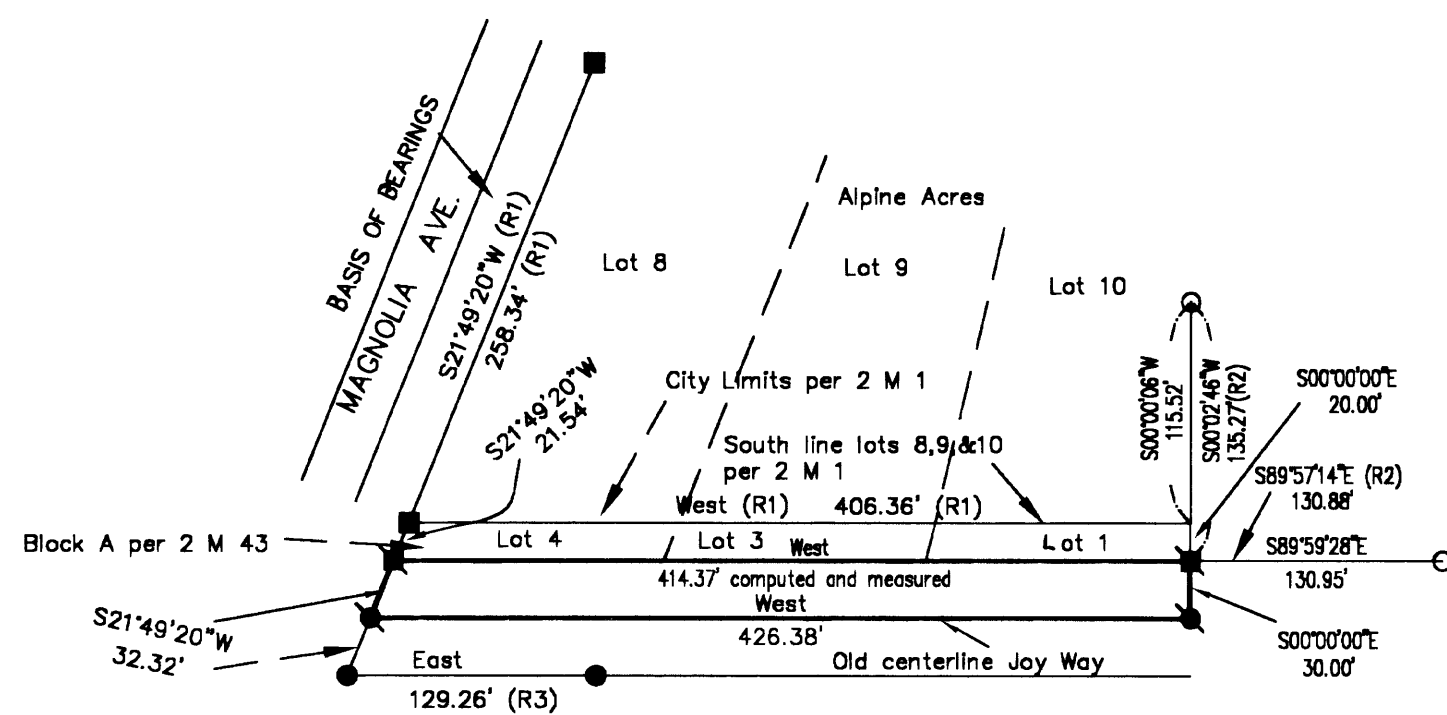

Basis of Bearings

The Basis of Bearings for this map is the West Line of Lot 8 ALPINE ACRES shown as N21°49'20"E on the map filed in the Office of the Recorder of Plumas County in Book 2 of Maps at page 1.

NOTE:

The purpose for this map is to show the vacated portion of Joy Way recorded as Doc. # 2001-05400

SURVEYOR'S STATEMENT

This map correctly represents a survey made by me or under my direction in conformance with the requirements of the Land Surveyors' Act at the request of Graeagle Associates in April, 2002.

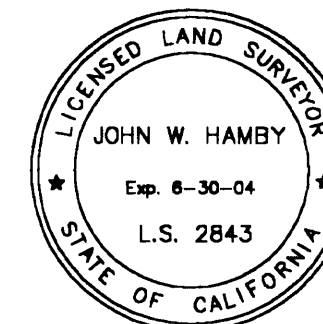

John W. Hamby
 John W. Hamby LS 2843

COUNTY SURVEYOR'S STATEMENT

This map has been examined in accordance with Section 8766 of the Land Surveyors' Act this 26th day of December, 2002

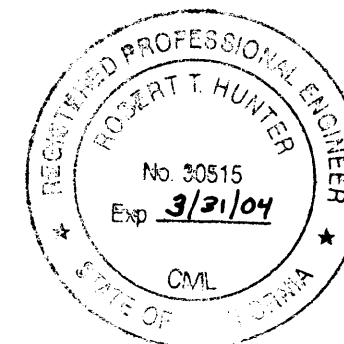

R. Tom Hunter
 R. Tom Hunter RCE 30515
 PLUMAS COUNTY SURVEYOR
 License Expiration Date 3/31/04

RECORDER'S STATEMENT

Filed this 31st day of December, 2002 at 11:39Am. in Book 12 of Record of Surveys, at page 98, at the request of the County Surveyor.

Fee \$8.00
 File No. 2002-13195

Kathleen Williams
 County Recorder
 by *Kathleen Williams*
 Deputy

RECORD OF SURVEY
 for
GRAEAGLE ASSOCIATES
 A portion of ALPINE ACRES per 2 M 1
 and
 A portion of the 2nd North Addition per 2 M 43
 being
 A portion of the NE 1/4 of Section 36
 T. 23 N., R. 13 E., M.D.M.
 Plumas County ~ California
 Scale 1" = 100' MAY 2002

Hamby Surveying Inc.
 P.O. Box 1209
 Portola, CA 96122
 (530) 832-5571