

Basis of Bearings

The Basis of Bearings of this map is the West line of Parcel 1 & 2 shown as N00°29'10"W, in Book 1 of Parcel Maps at page 78, Plumas County records.

SURVEYOR'S STATEMENT

This map correctly represents a survey made by me or under my direction in conformance with the requirements of the Land Surveyors' Act at the request of Richard Hinds in September, 2002.

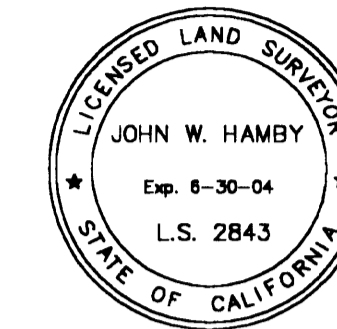

John W. Hamby
John W. Hamby LS 2843

COUNTY SURVEYOR'S STATEMENT

This map has been examined in accordance with Section 8766 of the Land Surveyors' Act this 4th day of February, 2003.

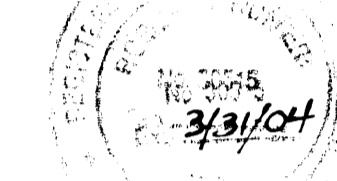

R. Tom Hunter
R. Tom Hunter RCE 30515
PLUMAS COUNTY SURVEYOR
License Expiration Date 3/31/04

RECORDER'S STATEMENT

Filed this 5th day of February, 2003 at 11:29 a.m. in Book 12 of Record of Surveys, at page 108, at the request of the County Surveyor.

Fee \$ 8.00
File No. 2003-441361
Kathleen Williams
County Recorder
by *Jane R. Hancock*
Deputy

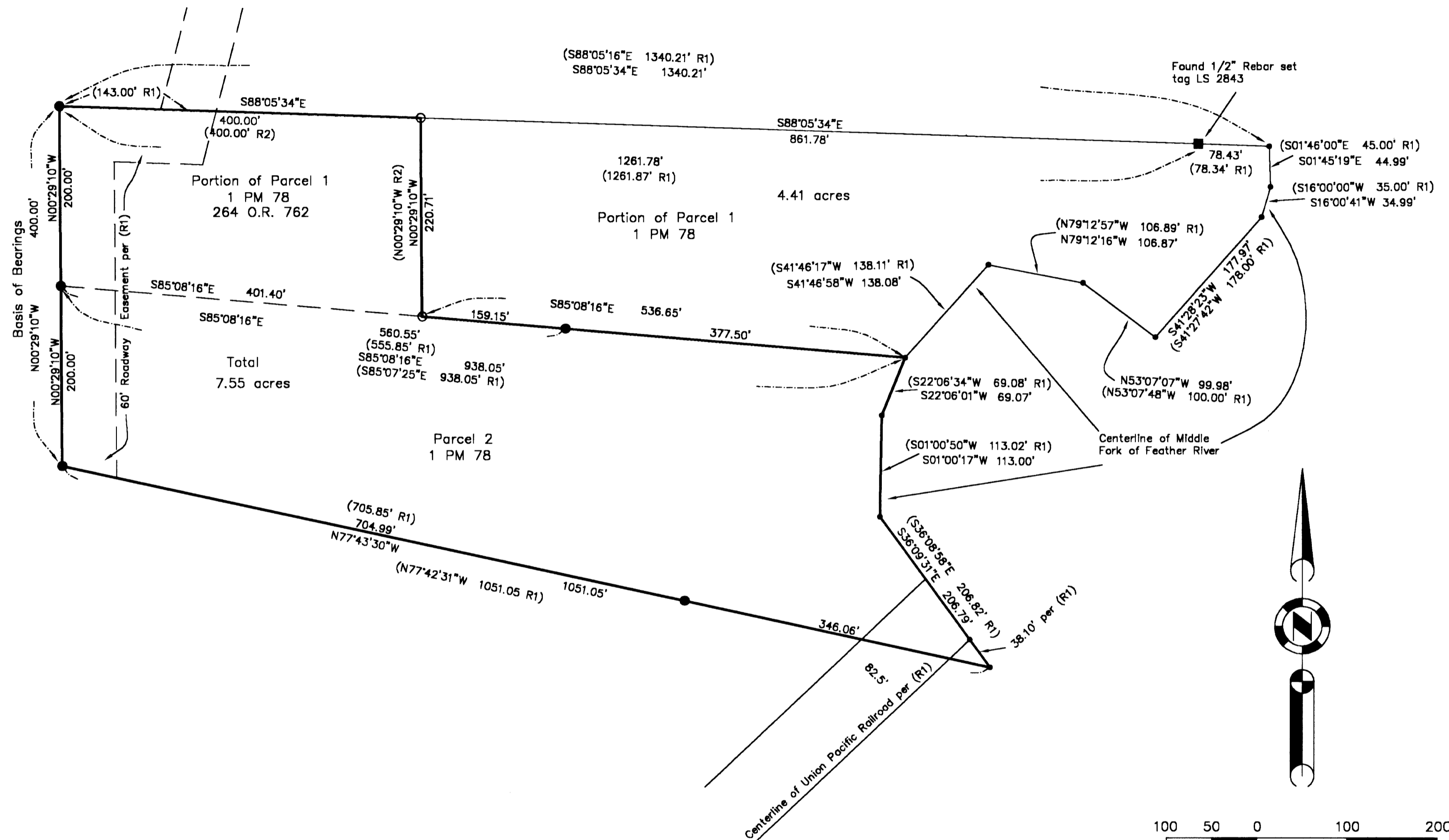

LEGEND

- FOUND point as described
- FOUND 3/4" Iron Pipe tagged RCE 7294
- SET 5/8" rebar with Aluminum Cap stamped LS 2843
- Nothing Found or Set along centerline of Feather River.
- (R1) RECORD per 1 PM 78
- (R2) RECORD per 264 O.R. 762

**RECORD OF SURVEY
for
Richard Hinds**

A portion of Section 17
T. 22 N., R. 13 E., M.D.M.
Plumas County ~ California
Scale 1" = 100' December, 2002

Hamby Surveying Inc.
P.O. Box 1209
Portola, CA 96122
(530) 832-5571