

BASIS OF BEARINGS

THE BEARING OF N 84°38'46" E FOR THE SOUTH LINE OF PARCEL 1 FROM THE 3/4 INCH IRON PIPE & TAG R.C.E. 7294 AT THE PROPERTY CORNER COMMON TO PARCELS 1, 2, & 3 TO THE SOUTHEAST CORNER OF PARCEL 1, SHOWN IN BOOK 3 OF RECORDS OF SURVEYS AT PAGE 92 IS THE BASIS OF BEARINGS SHOWN ON THIS MAP.

LEGEND

- FOUND 3/4 INCH IRON PIPE & TAG R.C.E. 7294 OR NOTED.
- SET 1/2 INCH REBAR & CAP P.L.S. 6051, OR NOTED.
- (A) RECORD INFORMATION PER BOOK 3 OF RECORDS OF SURVEYS, PAGE 92.
- (B) RECORD INFORMATION PER BOOK 2 OF PARCEL MAPS, PAGE 84.
- (D) RECORD INFORMATION PER BOOK 2 OF PARCEL MAPS, PAGE 45.
- (C/A) INFORMATION CALCULATED FROM RECORD INDICATED.
- [No.] KEY TO CORNER NOTES.

NOTES

1. THE 3/4 INCH IRON PIPE AND TAG R.E. 292 IS NOT SHOWN IN BOOK 3 OF RECORDS OF SURVEYS AT PAGE 92 BECAUSE SAID MONUMENT IS SUBSTANTIALLY IN AGREEMENT WITH RECORD I HAVE ACCEPTED IT AS DEFINING THE WEST LINE OF PARCEL 1 OF SAID SURVEY. INVESTIGATING THE RECORD LOCATION OF THE WEST ANGLE POINT OF SAID PARCEL 1, I DISCOVERED A NAIL AND TAG R.E. 292 AND AM CONVINCED THAT ANOTHER MONUMENT EXISTED AT SOME TIME I HAVE REESTABLISHED THE WEST ANGLE POINT OF PARCEL 1 (3 R.S. 92) AT THE RECORD DISTANCE FROM THE CALLED FOR "I" BOLT ALONG THE PROLONGATION OF THE MONUMENTED LINE.
2. THE NORTH AND EAST LINE OF PARCEL 2 (2 PM 84) ARE ESTABLISHED AS PARALLEL AND PERPENDICULAR TO THE SOUTH LINE OF PARCEL 2 (3 RS 92) AS DEFINED BY THE RECOVERED MONUMENTS SHOWN.

CORNER NOTES

- [1] SET 1/2 INCH REBAR & CAP P.L.S. 6051 FROM WHICH FOUND 1/2 INCH IRON PIPE, NO TAG N 67-12-00 E, A DISTANCE OF 145 FEET.
- [2] SET 1/2 INCH REBAR & CAP P.L.S. 6051 FROM WHICH FOUND 5/8 INCH REBAR, NO TAG S 31-27-03 E, A DISTANCE OF 102 FEET.

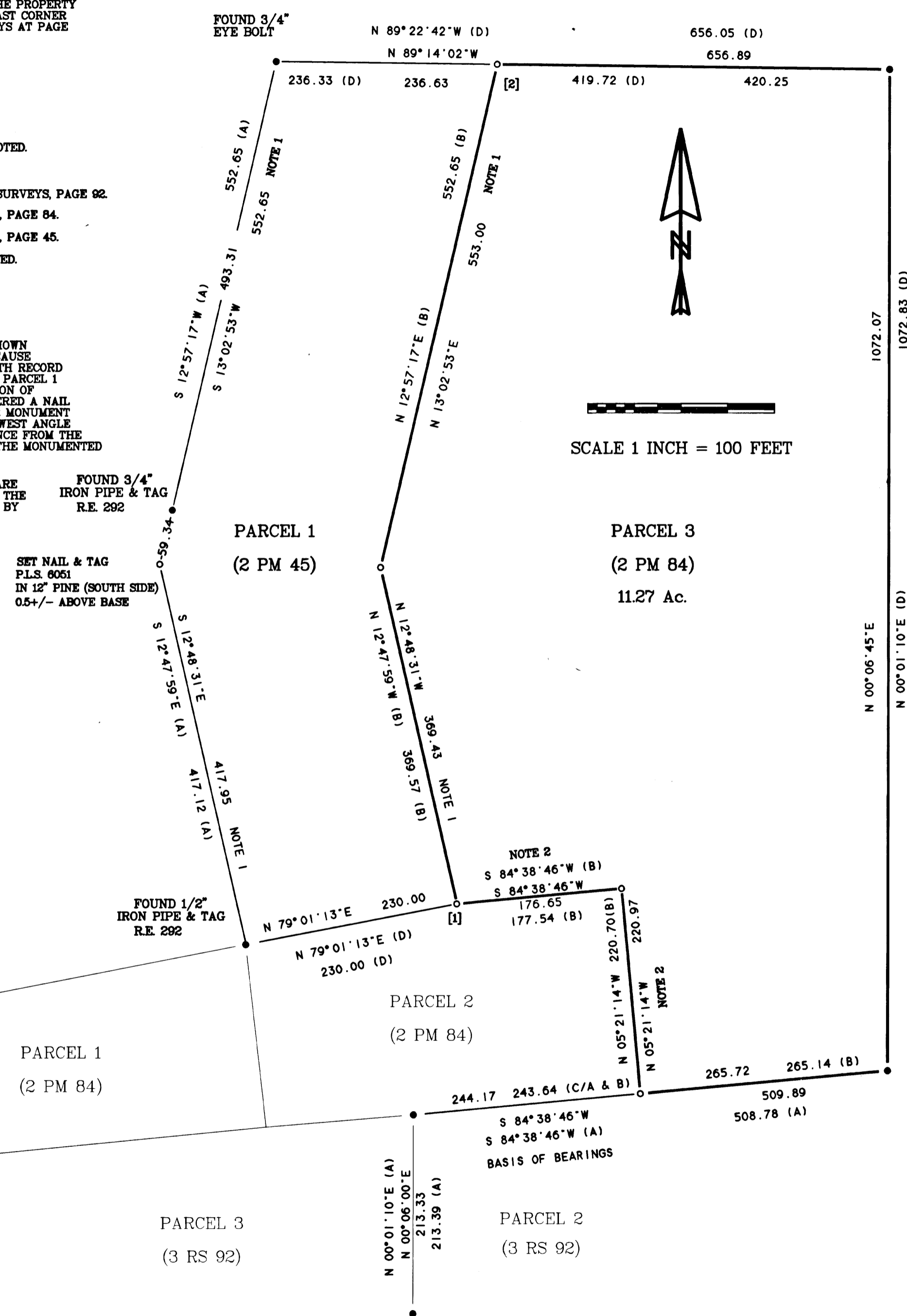

SURVEYOR'S STATEMENT

THIS MAP CORRECTLY REPRESENTS A SURVEY MADE BY ME OR UNDER MY DIRECTION IN CONFORMANCE WITH THE REQUIREMENTS OF THE LAND SURVEYORS' ACT AT THE REQUEST OF GENE SUPANICH IN JUNE 2002.

Gerald Joseph Tibbodeaux
 GERALD JOSEPH TIBBODEAUX
 P.L.S. 6051
 LICENSE EXPIRES 6/30/05

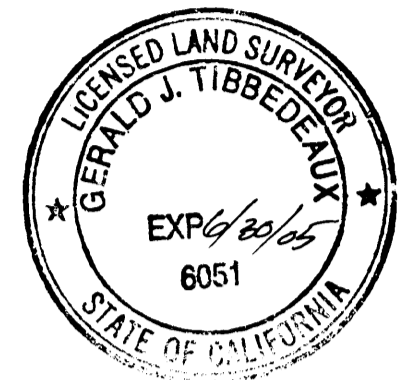

COUNTY SURVEYOR'S STATEMENT

THIS MAP HAS BEEN EXAMINED IN ACCORDANCE WITH SECTION 8766 OF THE LAND SURVEYORS' ACT THIS 24th DAY OF February, 2003.

R. Tom Hunter
 R. TOM HUNTER R.C.E. 30515
 COUNTY SURVEYOR
 LICENSE EXPIRES 3/31/04



COUNTY RECORDERS STATEMENT

FILED THIS 25th DAY OF February, 2003 AT 11:00 AM IN BOOK 12 OF RECORDS OF SURVEYS, AT PAGE 109, AT THE REQUEST OF THE COUNTY SURVEYOR.

KATHLEEN WILLIAMS
 COUNTY RECORDER
 BY: *Darcy Samuel*
 DEPUTY

FEE \$ 8⁰⁰
 FILE NO. 2003-2105

RECORD OF SURVEY
 FOR
 GENE SUPANICH
 OF
 PARCEL 3, BOOK 2 OF PARCEL MAPS, PAGE 84
 A PART OF THE NORTHEAST 1/4 OF SECTION 11
 TOWNSHIP 23 NORTH, RANGE 11 EAST, MOUNT DIABLO MERIDIAN
 PLUMAS COUNTY, CALIFORNIA
 SCALE 1 INCH = 100 FEET JUNE 2002

TIBBODEAUX SURVEYING
 P.O. BOX 1960
 PORTOLA, CA 96122
 (530) 832-5772