

SURVEYOR'S STATEMENT

This map correctly represents a survey made by me or under my direction in conformance with the requirements of the Professional Land Surveyors' Act at the request of Michael Sobrero in July, 2005.

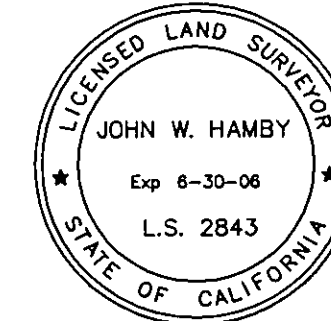

John W. Hamby
John W. Hamby LS 2843

COUNTY SURVEYOR'S STATEMENT

This map has been examined in accordance with Section 8766 of the Professional Land Surveyors' Act this 10th day of November, 2005.

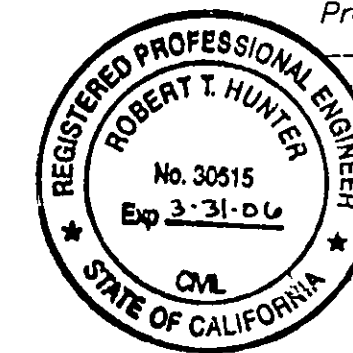

R. Tom Hunter
R. Tom Hunter RCE 30515
PLUMAS COUNTY SURVEYOR
License Expiration Date 3/31/06

RECORDER'S STATEMENT

Filed this 10th day of November, 2005 at 3:36p.m. in Book 13 of Record of Surveys, at page 138, at the request of the County Surveyor.

Fee: 8.00

Document No. 2005-0012344

Kathleen Williams
County Recorder
By: *Laura L. Davis*
Deputy

RECORD OF SURVEY for Michael Sobrero

Lot C and Lot D per 6 M 34
being a portion of Section 24, T. 22 N., R. 11 E., M.D.M.
Johnsville Townsite

Plumas County ~ California
Scale 1" = 40' July, 2005

Hamby Surveying Inc.
P.O. Box 1209
Portola, CA 96122
(530) 832-5571

SHEET 1 OF 1

Basis of Bearings

The Basis of Bearings of this map is the East line of Lot C shown as N26°11'E in Book 6 of Maps at page 34, Plumas County records.

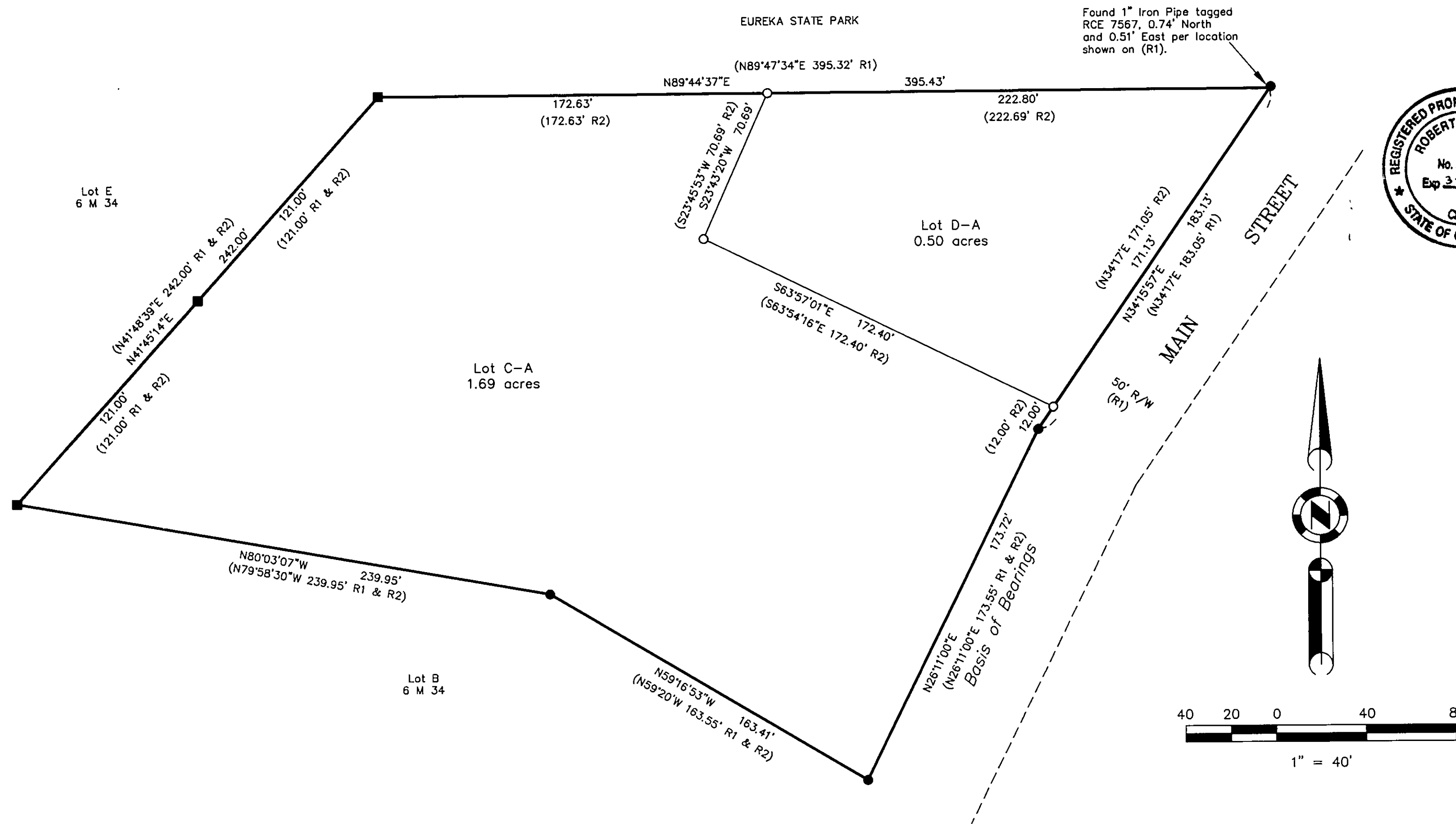

LEGEND

- FOUND 1/2" rebar with Plastic Cap stamped RCE 13225 per 6 M 34
- FOUND 1" Iron Pipe tagged RCE 7567 per 6 M 34
- SET 5/8" Rebar with Aluminum Cap LS 2843
- (R1) RECORD per 6 M 34
- (R2) RECORD per L.L.A. Doc. # 2005-11056

Lot Line Adjustment Note:

This Record of Survey was prepared to reflect a Lot Line Adjustment for which a resolution is recorded as Document # 2005-11056 of Official Records.