

Basis of Bearings

The Basis of Bearings of this map is line D shown on sheet 2 of 4 of Parcel Map recorded in Book 11 of Parcel Maps at Page 11, Plumas County records, as found monuments. Said line is shown as S23°20'08"E. Also shown on 10 RS 116.

COUNTY SURVEYOR'S STATEMENT

This map has been examined in accordance with Section 8766 of the Professional Land Surveyors' Act this 27th day of May, 2004.

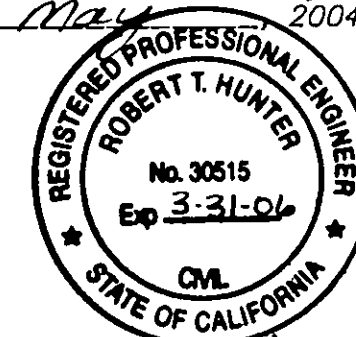

R. Tom Hunter
R. Tom Hunter RCE 30515
PLUMAS COUNTY SURVEYOR
License Expiration Date 3/31/06

SURVEYOR'S STATEMENT

This map correctly represents a survey made by me or under my direction in conformance with the requirements of the Professional Land Surveyors' Act at the request of Budd Pence in February, 2004.

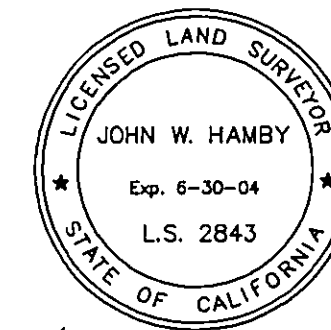

John W. Hamby
John W. Hamby LS 2843
License Exp. 6-30-04

RECORDER'S STATEMENT

Filed this 2nd day of June, 2004 at 2:45p.m. in Book 13 of Record of Surveys, at page 44, at the request of the County Surveyor.

Fee: \$800

Kathleen Williams
County Recorder

Document No. 2004-5370

By John W. Hamby
Deputy

This Record of Survey was prepared to reflect a Lot Line Adjustment for which a resolution is Recorded as Document # 2004-2247 of Official Records.

Record of Survey

for

Chesley D. Pence & Sharon S. Pence

A portion of Parcel 4, 11 PM 11, and being a portion of Section 11, T. 24N., R. 9 E., M.D.M.
Plumas County, California
February, 2004 Scale 1" = 50'

Hamby Surveying Inc.
P.O. Box 1209
Portola, CA 96122
(530) 832-5571

SHEET 1 of 1

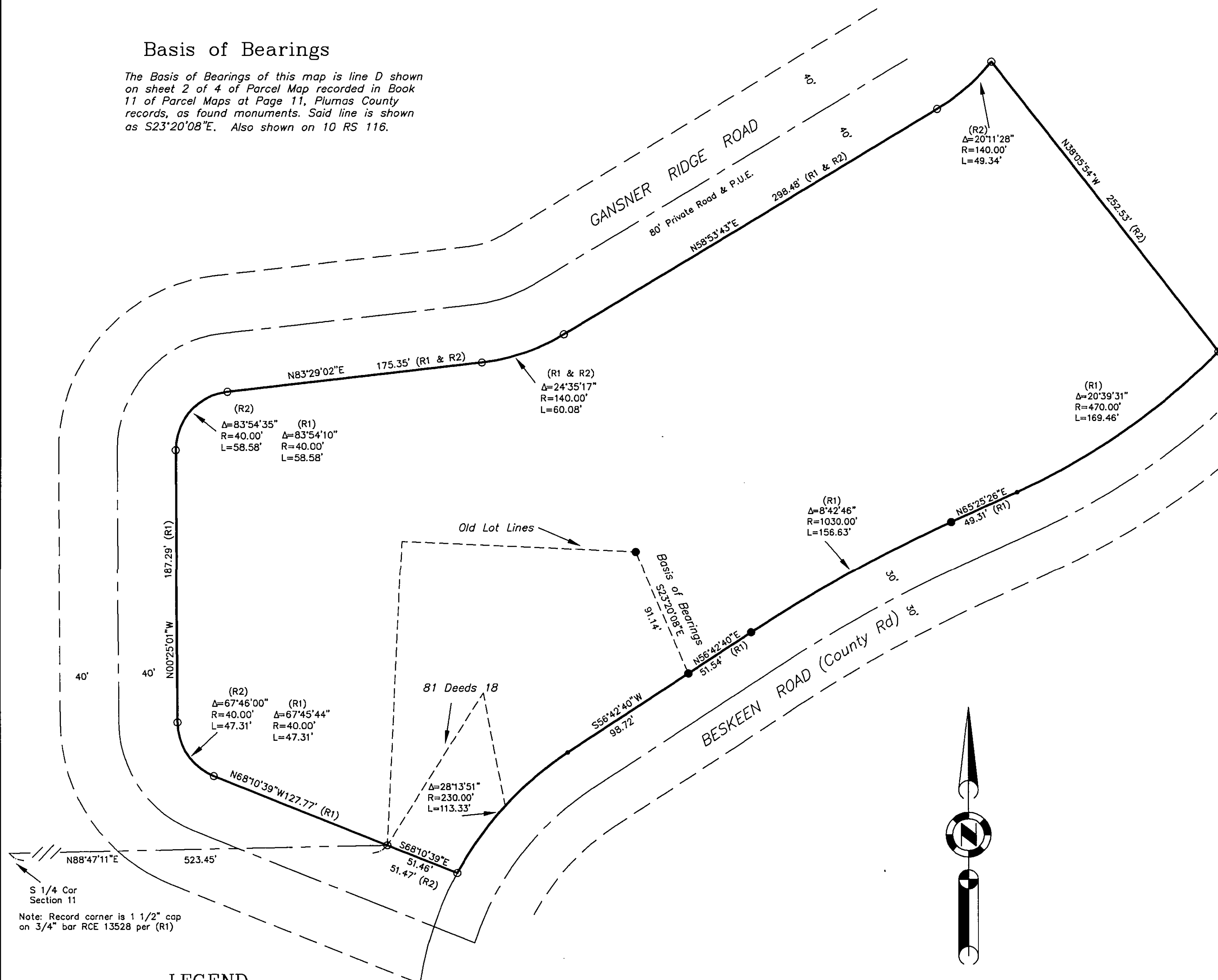

LEGEND

- FOUND 1/2" rebar with Plastic Cap RCE 22836 per (R1)
- SET 5/8" rebar with Aluminum Cap LS 2843
- Nothing found or set
- (R1) RECORD and measured per 11 PM 11
- (R2) RECORD and measured per LLA Doc. # 2004-1207 - re-recorded 2004-2247