

LEGEND

- FOUND 3/4" I.P. per 2 M 11
- FOUND 1/2" I.P. tagged LS 3297
- SET 5/8" Rebar & Aluminum Cap LS 2843

(R1) RECORD per 2 M 11.

(R2) RECORD per LLA 2004-0005547

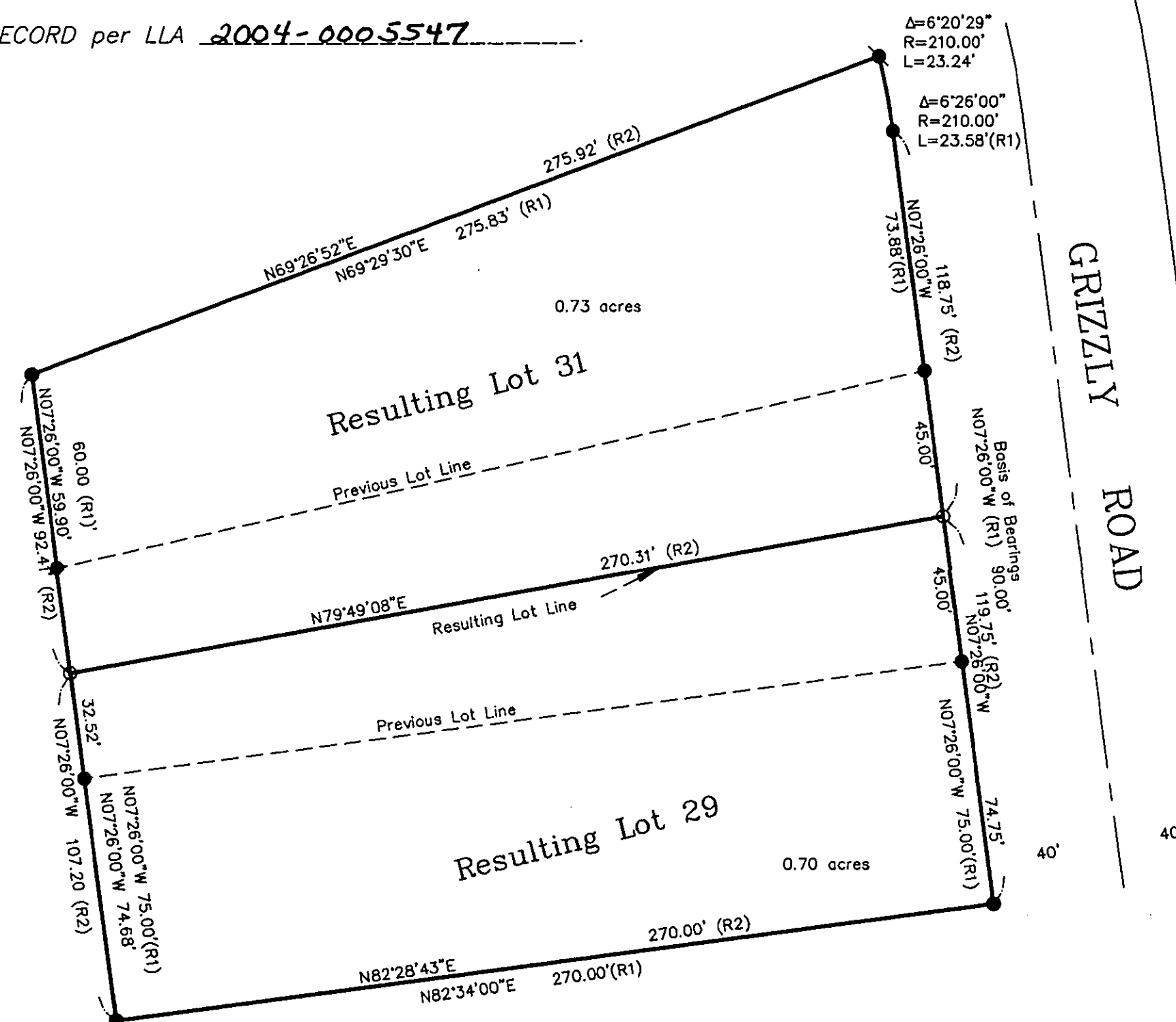

BASIS OF BEARINGS

The Basis of Bearings for this map is the Easterly line of Lot 30, shown as N7° 26' W on the map of Welch Estates, Unit No. 1 filed in the office of the Recorder of Plumas County in Book 2 of Maps at page 11.

This Record of Survey was prepared to reflect a Lot Line Adjustment for which a resolution is Recorded as Document 2004-5547, Plumas County Records.

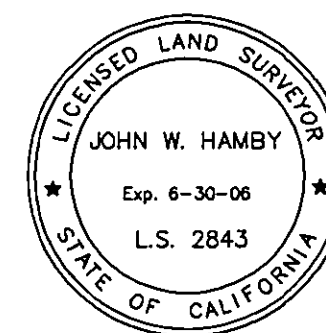

SURVEYOR'S STATEMENT

This map correctly represents a survey made by me or under my direction in conformance with the requirements of the Professional Land Surveyors' Act at the request of MILTON R. HOLSTROM in April, 2004.

John W. Hamby
John W. Hamby LS 2843
License Exp. 6-30-06

COUNTY SURVEYOR'S STATEMENT

This map has been examined in accordance with Section 8766 of the Professional Land Surveyors' Act this 27 day of May, 2004.

R. Tom Hunter
R. Tom Hunter RCE 30515
PLUMAS COUNTY SURVEYOR
License Expiration Date 3/31/06

RECORDER'S STATEMENT

Filed this 8th day of June, 2004 at 3:04pm in Book 13 of Record of Surveys, at page 51, at the request of the County Surveyor.

Fee: \$13.00
Document No. 2004-5581
Kathleen Williams
County Recorder
By: Debra Wilkerson
Deputy

RECORD OF SURVEY for MILTON R. HOLSTROM

LOTS 29,30 & 31 Welch Estates Unit No. 1
Book 2 Maps page 11
Within Section 8 T.23N.R.14E. MDM
Plumas County, California
April, 2004 Scale 1" = 40'

Hamby Surveying Inc.
P.O. Box 1209
Portola, CA 96122
(530) 832-5571