

## LEGEND

- FOUND Rebar with Aluminum Cap LS 2843
- FOUND point as described
- SET 5/8" Rebar & Aluminum Cap LS 2843
- (R1) RECORD per A RM 27
- (R2) RECORD per 5 RS 76
- (R3) 6 RS 35
- (M) Measured

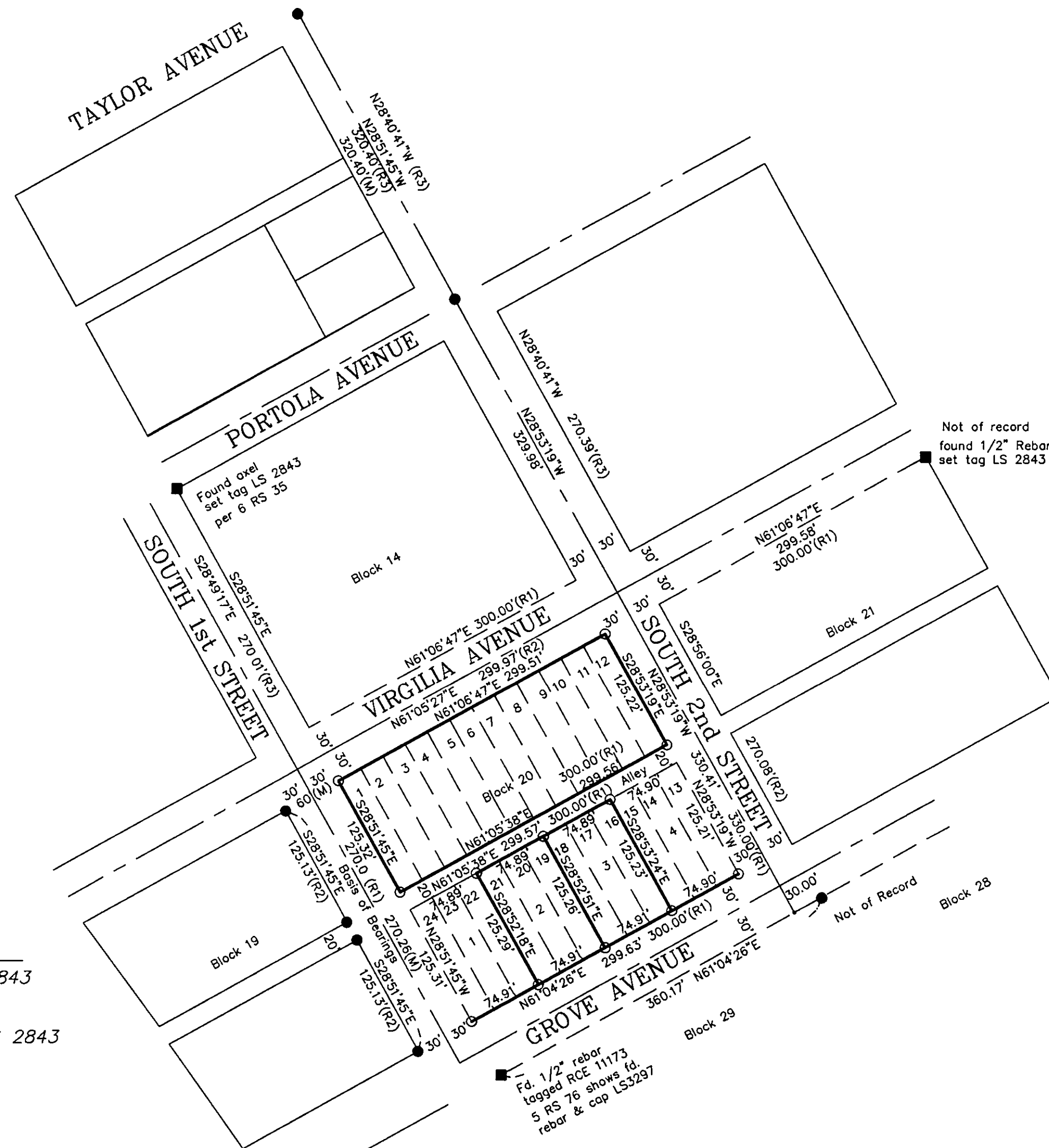

## BASIS OF BEARINGS

The Basis of Bearings for this map is the Easterly line of Block 19, shown as N28°51'45"W on the map filed in the office of the Recorder of said Plumas County in Book 5 Record of surveys at page 76.

## SURVEYOR'S STATEMENT

This map correctly represents a survey made by me or under my direction in conformance with the requirements of the Professional Land Surveyors' Act at the request of Bill Hanneman in January, 2004.

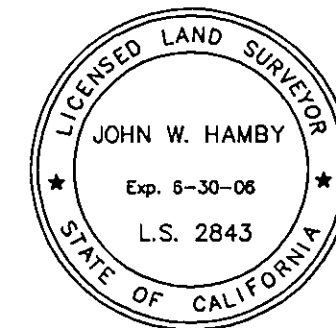

*John W. Hamby*  
John W. Hamby LS 2843  
License Exp. 6-30-06

## COUNTY SURVEYOR'S STATEMENT

This map has been examined in accordance with Section 8766 of the Professional Land Surveyors' Act this 28th day of July, 2004.



*R. Tom Hunter*  
R. Tom Hunter RCE 30515  
PLUMAS COUNTY SURVEYOR  
License Expiration Date 3/31/06

## RECORDER'S STATEMENT

Filed this 29th day of July, 2004 at 2:49 p.m. in Book 13 of Record of Surveys, at page 53, at the request of the County Surveyor.

Fee: 8.00

Document No. 2004-7660

Kathleen Williams  
County Recorder

By *Kathleen Williams*  
Deputy

## RECORD OF SURVEY

for

Bill Hanneman

A portion of Block 20, Eastern Addition to Portola Record Book A, page 27

A portion of the SE 1/4 of Section 36  
T. 23 N., R. 13 E., M.D.M.

Portola — Plumas County — California

Scale 1" = 100' February, 2004

Hamby Surveying Inc.  
P.O. Box 1209  
Portola, CA 96122  
(530) 832-5571