

- LEGEND**
- SET 1/2 INCH REBAR AND CAP P.L.S. 8051
 - FOUND REBAR AND CAP R.C.E. 13528, OR NOTED
 - FOUND REBAR AND CAP R.C.E. 22836
 - ▲ FOUND 3 INCH ALUMINUM U.S.F.S. CAP L.S. 4550, 1981
 - ▲ FOUND REBAR AND CAP L.S. 4978
 - + NOTHING FOUND OR SET, LOCATION FROM RECORD
- (A) RECORD INFORMATION PER 12 RS 82
 (B) RECORD INFORMATION PER 6 RS 13
 (D) RECORD INFORMATION PER 10 PM 144
 (E) RECORD INFORMATION PER 7 PM 25
 (F) RECORD INFORMATION PER 9 PM 47
 (G) RECORD INFORMATION PER 502 O.R. 845
 (H) RECORD INFORMATION PER 3 RS 128
 (C,A) INFORMATION CALCULATED FROM RECORD INDICATED
 [No.] KEY TO CORNER NOTES
 (G&M) MEASURED INFORMATION THE SAME AS INFORMATION SHOWN ON INDICATED RECORD.

- CORNER NOTES**
- [1] FOUND 3 INCH ALUMINUM CAP L.S. 4550, 1981 AND SECTION 15/14 - 22/23 (A) ACCEPTED AS REPLACEMENT MONUMENT SHOWN AS 2 INCH IRON PIPE & TAG R.C.E. 11173 (B) FROM WHICH FOUND BEARING TREES: 25" FIR N 38-41-35 W, 26.4 FEET (A) 12" PINE S 6-12-38 W, 14.7 FEET (A)
- [2] FOUND 3 INCH ALUMINUM CAP L.S. 4550, 1981 AND 1/4 COR SEC 23/22 (B) FROM WHICH FOUND BEARING TREES: 10" FIR S 78 E, 14.9 FEET (B) 17" FIR S 61-30 W, 26.4 FEET (B)
- [3] FOUND 3/4 INCH IRON PIPE AND TAG L.S. 2702 (A)
- [4] FOUND 3/4 INCH IRON PIPE AND TAG R.C.E. 27878 (F)
- [5] FOUND 3/4 INCH IRON PIPE, SET TAG P.L.S. 8051 (H)
- [6] NOTHING FOUND OR SET AT POSITION SHOWN, FROM WHICH FOUND 3/4 INCH IRON PIPE, SET TAG P.L.S. 8051 N 81-55-17 E, A DISTANCE OF 0.51 FEET EAST, 0.54 FEET (F)
- [7] SET SPIKE AND TAG P.L.S. 8051 IN TREE STUMP
- [8] NOTHING FOUND OR SET AT POSITION SHOWN, FROM WHICH FOUND 1 & 1/2 INCH IRON PIPE, SET TAG P.L.S. 8051 N 73-31-59 W, A DISTANCE OF 0.35 FEET NORTH 0.10 & 0.34 WEST (E)
- [9] FOUND 1/2 INCH REBAR AND CAP P.L.S. 8051 (A)

PURPOSE OF SURVEY NOTE:

THE PURPOSE OF THIS SURVEY IS TO RECOVER AND DELINEATE A PART OF THE NORTHERN BOUNDARY OF QUINCY COMMUNITY SERVICES DISTRICT AND TO RELATE SAID BOUNDARY TO AN ESTABLISHED CONTROL GRID USED IN CONSTRUCTION.

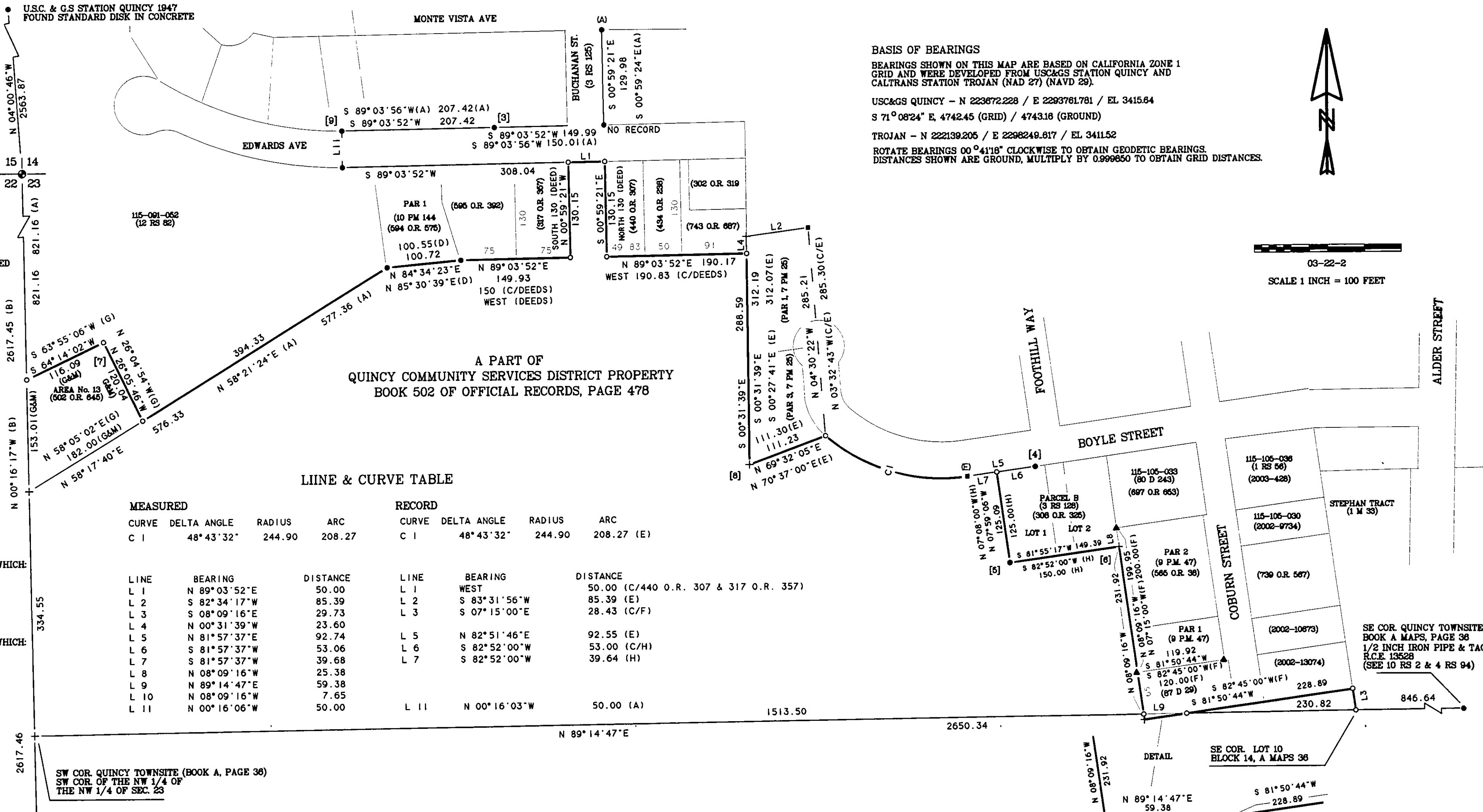

LINE & CURVE TABLE

MEASURED				RECORD			
CURVE	DELTA ANGLE	RADIUS	ARC	CURVE	DELTA ANGLE	RADIUS	ARC
C 1	48°43'32"	244.90	208.27	C 1	48°43'32"	244.90	208.27 (E)

LINE	BEARING	DISTANCE	LINE	BEARING	DISTANCE
L 1	N 89°03'52"E	50.00	L 1	WEST	50.00 (C/440 O.R. 307 & 317 O.R. 357)
L 2	S 82°34'17"W	85.39	L 2	S 83°31'56"W	85.39 (E)
L 3	S 08°09'16"E	29.73	L 3	S 07°15'00"E	28.43 (C/F)
L 4	N 00°31'39"W	23.60	L 4		
L 5	N 81°57'37"E	92.74	L 5	N 82°51'46"E	92.55 (E)
L 6	S 81°57'37"W	53.06	L 6	S 82°52'00"W	53.00 (C/H)
L 7	S 81°57'37"W	39.68	L 7	S 82°52'00"W	39.64 (H)
L 8	N 08°09'16"W	25.38			
L 9	N 89°14'47"E	59.38			
L 10	N 08°09'16"W	7.65			
L 11	N 00°16'06"W	50.00	L 11	N 00°16'03"W	50.00 (A)

COUNTY RECORDERS STATEMENT

FILED THIS 22nd DAY OF October, 2004 AT 2:31 p.m.
 IN BOOK 13 OF RECORDS OF SURVEYS, AT PAGE 74, AT THE REQUEST OF THE COUNTY SURVEYOR.

KATHLEEN WILLIAMS
 COUNTY RECORDER

BY [Signature]
 DEPUTY

FEE: 8.20
 DOCUMENT No. 2004 O.R. 11527

SURVEYOR'S STATEMENT

THIS MAP CORRECTLY REPRESENTS A SURVEY MADE BY ME OR UNDER MY DIRECTION IN CONFORMANCE WITH THE REQUIREMENTS OF THE PROFESSIONAL LAND SURVEYORS' ACT AT THE REQUEST OF THE QUINCY COMMUNITY SERVICES DISTRICT IN JUNE, 2004.

[Signature]
 GERALD JOSEPH TIBBEDEAUX
 P.L.S. 6051
 LICENSE EXPIRES 06-30-05

COUNTY SURVEYOR'S STATEMENT

THIS MAP HAS BEEN EXAMINED IN ACCORDANCE WITH SECTION 8786 OF THE PROFESSIONAL LAND SURVEYORS' ACT THIS 22nd DAY OF October, 2004.

[Signature]
 R. TOM HUNTER, R.C.E. 30515
 PLUMAS COUNTY SURVEYOR
 LICENSE EXPIRES 03-31-06

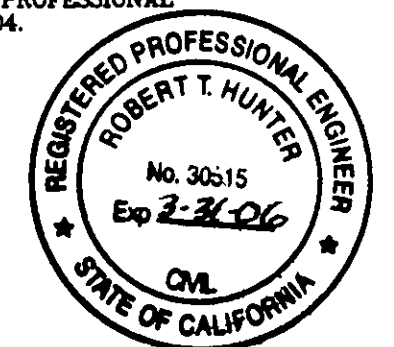
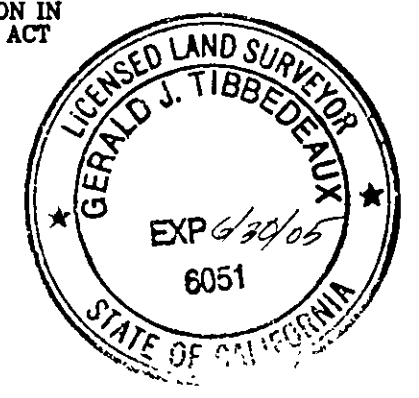

RECORD OF SURVEY FOR QUINCY COMMUNITY SERVICES DISTRICT

A PART OF THE NORTH 1/2 OF THE NORTHWEST 1/4 OF SECTION 23, TOWNSHIP 24 NORTH, RANGE 9 EAST, MOUNT Diablo MERIDIAN

QUINCY PLUMAS COUNTY CALIFORNIA

SCALE 1 INCH = 100 FEET
 JUNE, 2004

Tibbeteaux Surveying
 P.O. Box 1980 - 565 Ridge St.
 Portola, CA 96122
 (530) 832-5772