

COUNTY SURVEYOR'S STATEMENT

This map has been examined in accordance with Section 8766 of the Professional Land Surveyors' Act this 5th day of November, 2004.

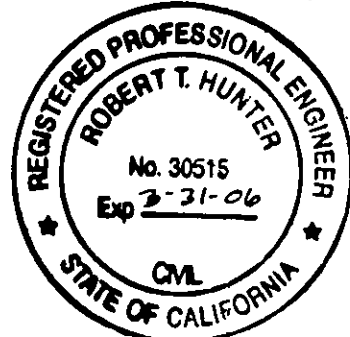

R. Tom Hunter
R. Tom Hunter RCE 30515
PLUMAS COUNTY SURVEYOR
License Expiration Date 3/31/06



200 100 0 200 400

1" = 200'

SURVEYOR'S STATEMENT

This map correctly represents a survey made by me or under my direction in conformance with the requirements of the Professional Land Surveyors' Act at the request of Richard Reynolds in Sept., 2004.

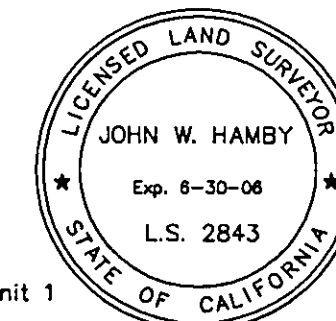

John W. Hamby
John W. Hamby LS 2843
License Exp. 6-30-06

BASIS OF BEARINGS

The Basis of Bearings for this map is the West line of Lots 13, 14 & 15 of Sierra View Subdivision shown as N0°38'55"W on the map of said subdivision filed in the office of the Recorder of Plumas County in Book 6 Maps page 59.

This Record of Survey was prepared to reflect Lot Line Adjustments for which resolutions are recorded as document 2004-0004266 and document 2004-0007526 Plumas County Records.

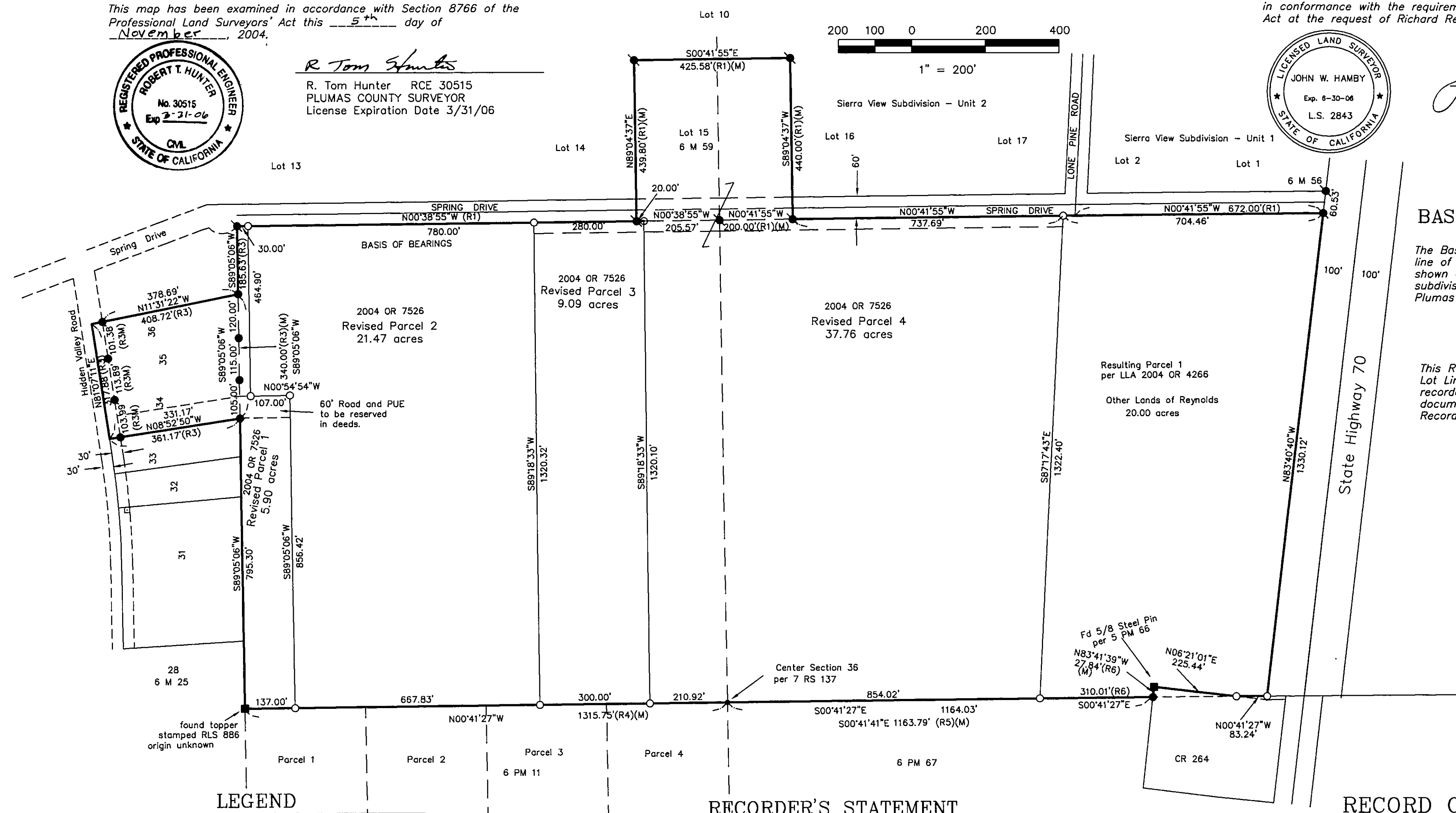

LEGEND

- FOUND point as described
- FOUND Rebar with Aluminum Cap LS 2843
- SET 5/8" Rebar & Aluminum Cap LS 2843
- ▼ FOUND 1/2" rebar with plastic cap RCE 22836, or as noted.
- Nothing found or set
- (R1) RECORD per 6 M 60
- (R3) RECORD per 6 M 123
- (R4) RECORD per 7 RS 137
- (R5) RECORD per 5 PM 66
- (R6) RECORD per LLA 2004-0004266
- CR Corner Record
- (RX)(M) RECORD and measured

RECORDER'S STATEMENT

Filed this 5th day of November, 2004 at 2:14p. in Book 13 of Record of Surveys, at page 78, at the request of the County Surveyor.

Fee: 8.00

Document No. 2004-12097

Kathleen Williams
County Recorder

By: *Kathleen Williams*
Deputy

RECORD OF SURVEY
for

Richard D. Reynolds

Lot 15, Sierra View Subdivision—Unit 2, 6 M 59
Lots 34, 35 & 36, Frenchman Lake Road Estates, Unit No. 2,
per 6 M 123
and Portion of SW 1/4 of the NE 1/4, and
the W 1/2 of the SE 1/4 of Section 36
T. 23 N., R. 16 E., M.D.M.
Plumas County, California
Scale 1"=200' May, 2004

Hamby Surveying Inc.
P.O. Box 1209
Portola, CA 96122
(530) 832-5571

Sheet 1 of 1