

SURVEYOR'S STATEMENT

This map correctly represents a survey made by me or under my direction in conformance with the requirements of the Professional Land Surveyors' Act at the request of Ricky Ross in November, 2004.

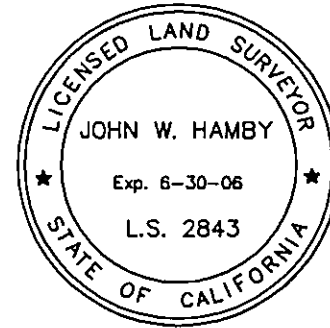

John W. Hamby
John W. Hamby LS 2843
License Exp. 6-30-06

COUNTY SURVEYOR'S STATEMENT

This map has been examined in accordance with Section 8766 of the Professional Land Surveyors' Act this 25th day of January, 2005.



R. Tom Hunter
R. Tom Hunter RCE 30515
PLUMAS COUNTY SURVEYOR
License Expiration Date 3/31/06

BASIS OF BEARINGS

The Basis of Bearings for this map is the Southerly line of Parcel 1, shown as S81°59'30"W on the map filed in the Office of the Recorder of Plumas County in Book 11 Record of Surveys, at page 44.

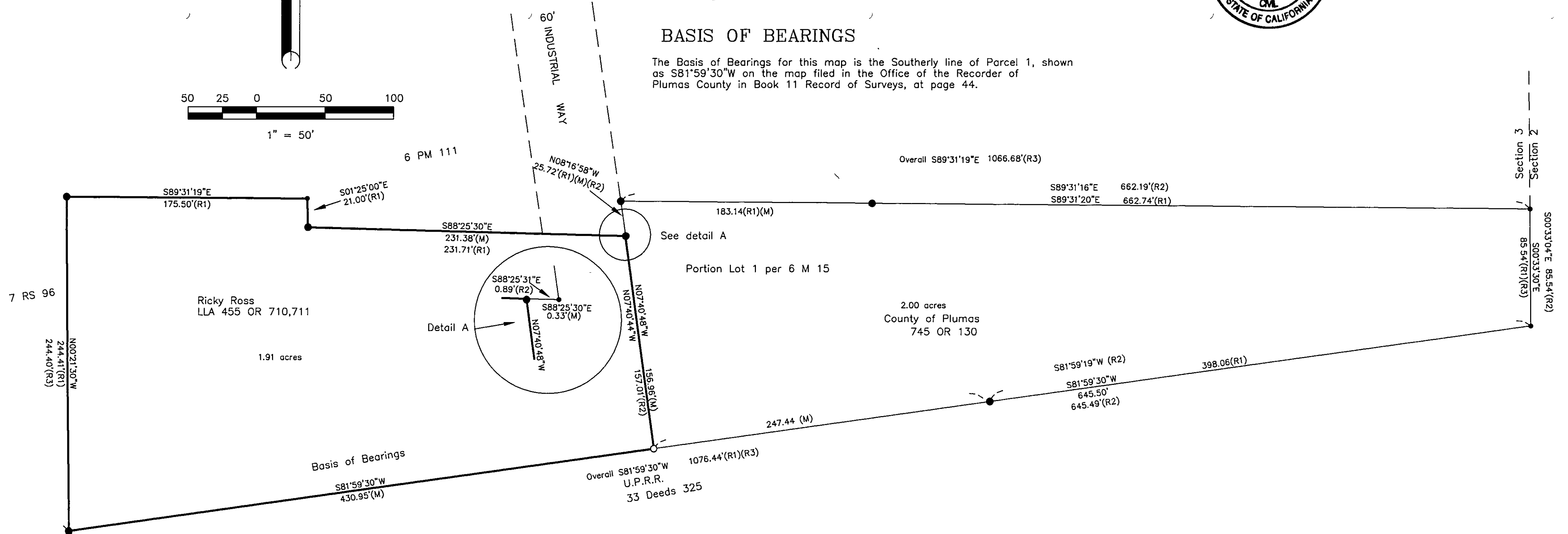

LEGEND

- FOUND Rebar with Aluminum Cap LS 2843 per 11 RS 44
 - FOUND Rebar with Plastic Cap stamped RCE 22836 per 7 RS 96
 - SET 5/8" Rebar & Aluminum Cap LS 2843
 - Nothing found or set
- (R1) RECORD per 11 RS 44
(R2) RECORD per 745 OR 130
(R3) RECORD per 6 M 15

RECORDER'S STATEMENT

Filed this 25th day of January, 2005 at 3:13 p.m. in Book 13 of Record of Surveys, at page 85, at the request of the County Surveyor.

Fee: 8 00
Document No. 2005-926

Kathleen Williams
County Recorder
By: *Joe Perry*
Deputy

RECORD OF SURVEY for RICKY ROSS

Parcel 1 of 11 RS 44
Being a Portion of Lot 1, per 6 M 15
A portion of the NE 1/4 of Section 3
T. 22 N., R. 13 E., M.D.M.
Unincorporated Plumas County ~ California
Scale 1" = 50' November, 2004

Hamby Surveying Inc.
P.O. Box 1209
Portola, CA 96122
(530) 832-5571