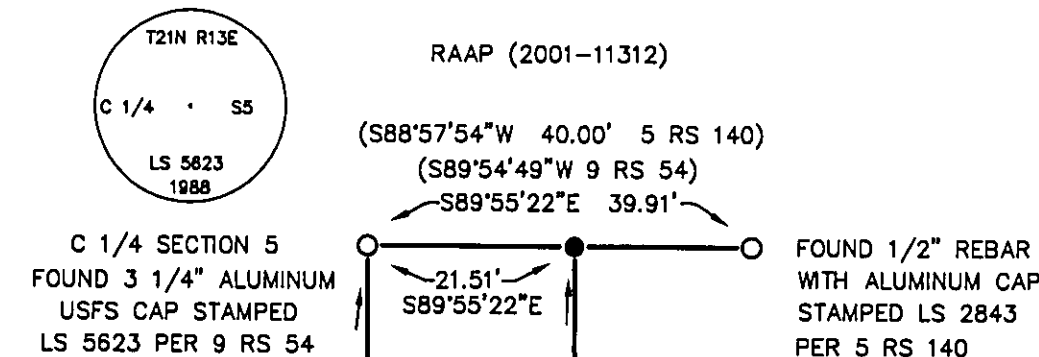

FOUND THE FOLLOWING ACCESSORIES:

- 19" JEFFERY PINE S56°23'E 25.6' SCRIBED "C 1/4 S5BT"
(17" PINION PINE S56°23'E 25.6' SCRIBED "C 1/4 S5BT"; 9RS54)
- 23" JEFFERY PINE S20°33'W 30.7' SCRIBED "C 1/14 S5BT"
(20" PINION PINE S20°33'W 30.7' SCRIBED "C 1/14 S5BT"; 9RS54)

GUIDICI
(326 O.R. 128)S00°18'10"E 1368.93'
(N00°17'56"W 1369.01' 9 RS 54)

S00°18'10"E 1368.96'

U.S.A.

0.68 AC.
(DOCUMENT NO.
2005-~~02363~~
5-02363)

SCALE: 1" = 20'

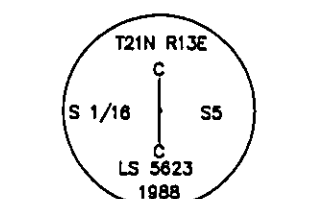
C-S 1/16 SECTION 5
FOUND 3 1/4" ALUMINUM
USFS CAP STAMPED
LS 5623 PER 9 RS 54

FOUND THE FOLLOWING ACCESSORIES:

- 25" DOUGLAS FIR N61°33'E 28.1' SCRIBED "CS 1/16 S5BT"
(23" DOUGLAS FIR N61°33'E 28.1' SCRIBED "CS 1/16 S5BT" 9RS54)
- 21" WHITE FIR STUMP, 6' HIGH, S35°08'E 34.2' SCRIBED "CS 1/16 S5BT"
(21" WHITE FIR S35°08'E 34.2' SCRIBED "CS 1/16 S5BT" 9RS54)
- MOUND OF STONE N28°15'E 21.8'
(MOUND OF STONE N28°15'E 21.8' 9 RS54)

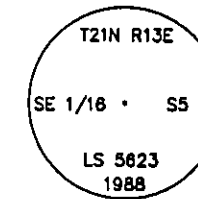
GRAEAGLE LAND AND WATER
(220 O.R. 370)1289.51'
N89°49'33"W 1311.04'
(N89°49'33"W 1311.06' 9 RS 54)
-BASIS OF BEARINGS-SE 1/16 SECTION 5
FOUND 3 1/4" ALUMINUM
USFS CAP STAMPED
LS 5623 PER 9 RS 54

FOUND THE FOLLOWING ACCESSORIES:

- 9" INCENSE CEDAR S29°40'W 10.9' SCRIBED "SE 1/16 S5BT"
(8" INCENSE CEDAR S29°40'W 10.9' SCRIBED "SE 1/16 S5BT" 9RS54)
- 11" JEFFERY PINE N29°35'W 11.1' SCRIBED "SE 1/16 S5BT"
(11" PINION PINE N29°35'W 11.1' SCRIBED "SE 1/16 S5BT" (9RS54)
- POST IN MOUND OF STONE N83°36'E 11.1'
(POST IN MOUND OF STONE N83°36'E 11.1' 9 RS54)

LEGEND

- FOUND MONUMENT AS NOTED
- SET 1/2" REBAR WITH ALUMINUM
CAP STAMPED LS7045
- 9 RS 54 RECORD OF SURVEY, BOOK AND PAGE
- () INDICATES RECORD DATA

NOTES:

- THE BASIS OF BEARINGS FOR THIS MAP IS THE SOUTH LINE OF THE NORTHWEST QUARTER OF THE SOUTHEAST QUARTER OF SECTION 5, SHOWN AS N89°49'33"W IN BOOK 9 OF RECORDS OF SURVEY AT PAGE 54, PLUMAS COUNTY RECORDS.
- THIS MAP IS BEING FILED FOR THE PURPOSE OF MONUMENTING THE PROPERTY DESCRIBED IN THE DEED RECORDED IN DOCUMENT NUMBER 2005-~~02363~~, PLUMAS COUNTY RECORDS.

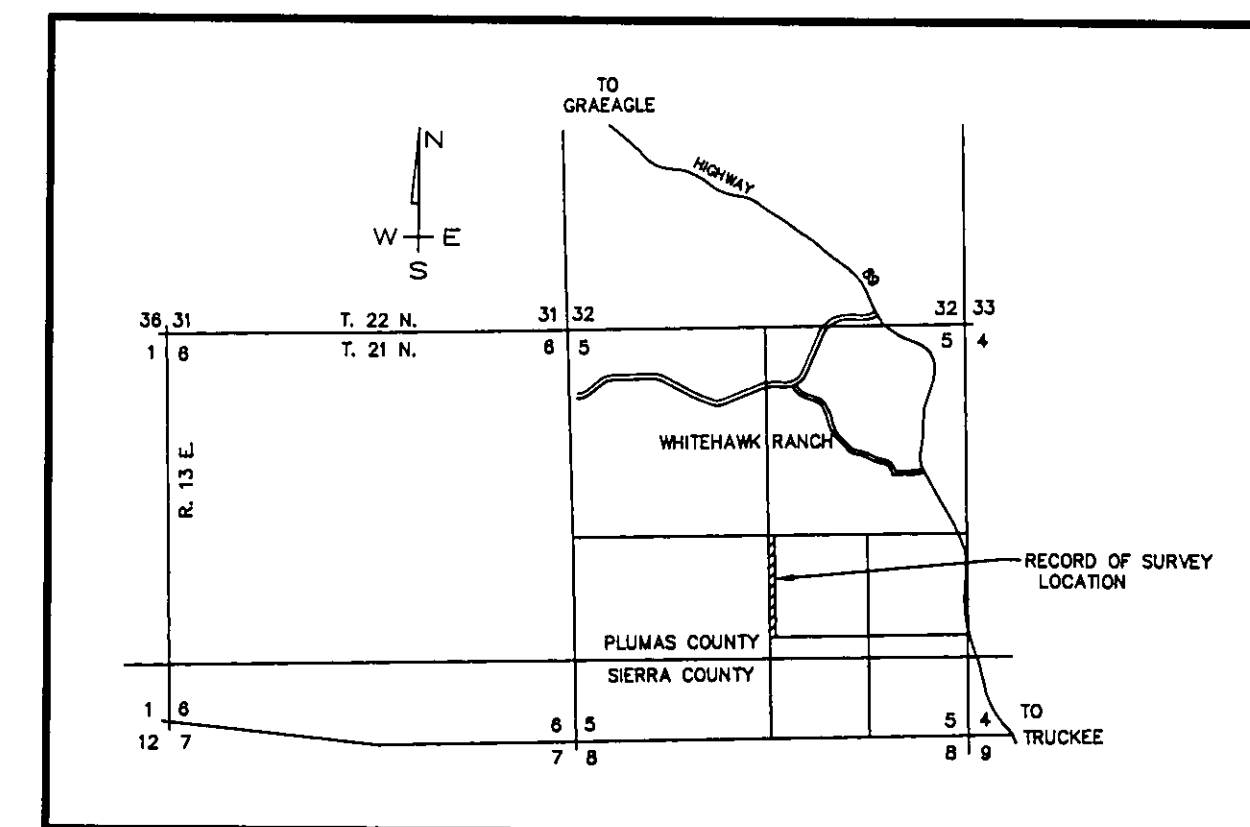

LOCATION MAP

NTS

COUNTY RECORDER'S STATEMENT

FILED THIS 9th DAY OF March, 2005, AT 11:50a.m. IN
BOOK 13 OF RECORDS OF SURVEY, AT PAGE 102 AT THE REQUEST
OF THE COUNTY SURVEYOR.

FEE: \$8.00
DOC. NO. 2005-02362

KATHLEEN WILLIAMS
COUNTY RECORDERBY: [Signature]
DEPUTY

COUNTY SURVEYOR'S STATEMENT

THIS MAP HAS BEEN EXAMINED IN ACCORDANCE WITH SECTION 8766 OF THE
PROFESSIONAL LAND SURVEYORS' ACT, THIS March DAY OF
March, 2005.

I HEREBY CERTIFY THAT THIS MAP IS IN CONFORMANCE WITH THE PROVISIONS OF
THE SUBDIVISION MAP ACT, UNDER DIVISION 2 OF TITLE 7 OF THE GOVERNMENT CODE.

[Signature]
R. TOM HUNTER, R.C.E. 30515
PLUMAS COUNTY SURVEYOR
LICENSE EXP. DATE: 3/31/06



SURVEYOR'S STATEMENT

THIS MAP CORRECTLY REPRESENTS A SURVEY MADE BY ME OR UNDER MY DIRECTION
IN CONFORMANCE WITH THE REQUIREMENTS OF THE PROFESSIONAL LAND SURVEYORS'
ACT, AT THE REQUEST OF THE JUDY GUIDICI ESTATE IN JULY 2003.

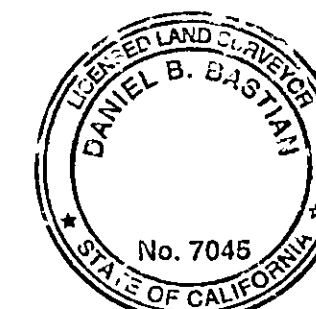

[Signature]
DANIEL B. BASTIAN
L.S. 7045
LICENSE EXP. DATE: 12/31/06

RECORD OF SURVEY

FOR
ESTATE OF JUDY GUIDICI
WITHIN A PORTION OF SECTION 5, T. 21 N., R. 13 E., M.D.M.
PLUMAS COUNTY, CALIFORNIA

PREPARED BY:
BASTIAN ENGINEERING
P.O. BOX 280
GRAEAGLE, CALIFORNIA 96103
L.S.7045

FEBRUARY 2005

SHEET 1 OF 1